



SERVICE & RATE GUIDE 2026

UNITED STATES

GET STARTED

Connecting Your World

Dear Customer

Sustainability

Service Offering

How to Ship with DHL Express

Digitalization

Zones and Rates



Ready to ship?
Get a quote from [MyDHL+](#)



HOW CAN WE HELP YOU TODAY?



**How we connect
your world**



**A warm welcome
to our customers**



**Sustainable
logistics for you**



**Our services at a
glance**



**Delivering for
life sciences,
healthcare and
new energy**



**Discover our
optional services,
surcharges and
customs services**



**How do you ship
with DHL Express?**



**What digital tools
are available?**



**What will your
shipment cost?**



**How can you
contact us?**



CONNECTING YOUR WORLD



3
million
customers

220+
countries and
territories served

500+
airports served
worldwide



74kt
of Sustainable Aviation
Fuel (SAF) utilized within
our own fleet



295+
aircraft

2,500
flights per day



127,000
Service Points



116,000
employees



34,900
vehicles

3,800
facilities

276
million

Time Definite
International
shipments per year



475
TAPA* certifications

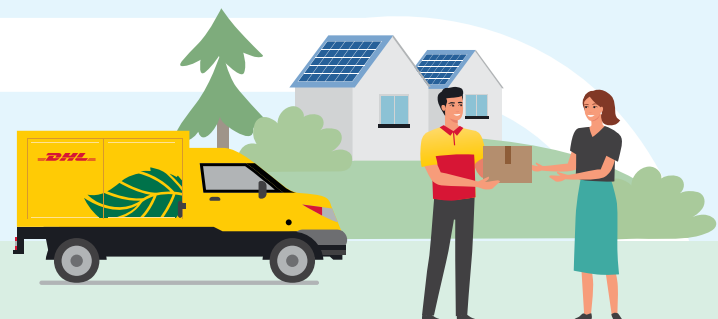

By the year 2050, DHL Group
aims to achieve net zero
emissions logistics

 **GoGreen**

Figures are global and are approximate as of the end of 2024
*Transported Asset Protection Association

DEAR CUSTOMER

Welcome to the DHL Express Service and Rate Guide for 2026. If you are reading this, it means you have a personal or business need to move something, from somewhere, to somewhere and you want it done quickly, securely and reliably. You have come to the right place – we are here to help you!

As the global market leader in Time Definite International (TDI) shipping and courier delivery, and the most international company in the world, this is what we do! We move over 1 million shipments every working day, from point A to point B in 220 countries and territories, as quickly, securely and reliably as possible and with as much transparency as possible. Over 3 million customers of all sizes around the world – from small businesses to big multinationals – put their trust in us, and our team of 116,000 Certified International Specialists strive to exceed their expectations on every single shipment.

Across the globe, 2025 brought both challenges and opportunities as geopolitical developments and supply chain disruptions continued to reshape global trade. Yet our commitment to delivering stable, reliable service worldwide remains unwavering. The strength of the DHL network enables us to support our customers—no matter the circumstances. We continue to invest in this network to enhance its resilience and adaptability. For example, we've expanded and modernized our fleet with new B777-200LLR freighters and upgraded aircraft in Asia Pacific, while also strengthening our infrastructure globally. Here in the U.S., we're constructing a \$292 million aircraft maintenance facility and expanded apron at our CVG Hub, where 70% of U.S. shipments transit. We're also expanding our retail footprint with 150 new DHL branded retail stores to provide customers with greater convenience; electrifying our fleet with new battery electric vehicles; and improving every customer touchpoint—from shipment clearance to real-time tracking visibility. In addition, we're enhancing our web-based shipping systems to help small and medium-sized enterprises (SMEs) ship seamlessly and grow globally. All these investments ensure the DHL network remains future-ready while continuously elevating the quality of service we deliver to you

Sustainability and **Digitalization** continue to be long-term focus areas for building the next generation of logistics capabilities and are integral to our corporate strategy. This year DHL Express took further steps in the journey to achieving net-zero emissions by 2050 through increasing our Sustainable Aviation Fuel (SAF) utilization and electric vehicles. Join us in this journey by using our GoGreen Plus service to support your own decarbonization goals; your customers are likely already making purchase decisions based on the carbon footprint of your products and services: give them another reason to say 'Yes' to choosing you. Next, leverage our digital capabilities to enhance your customers' experience. Use MyGTS to avoid customs errors related shipment delays, or give your customer more choices using On Demand Delivery (ODD). Need help? Engage with our Digital Assistants which are rolling out across the world, to make it easier for you to get answers and help whenever you need it!

I invite you to use this guide and the resources it points to, to discover exciting opportunities, to gain knowledge for making a more informed decision on your logistics needs and to learn how DHL Express products, services and tools can meet them.

Thank you again for partnering and trusting us to be your Logistics Partner of Choice. How can we support your growth? Reach out to us on MyDHL+ or by contacting [Customer Service](#).



Greg Hewitt
CEO
DHL Express U.S.



SUSTAINABILITY



OUR SUSTAINABILITY JOURNEY

Emissions

2000s First environmental report

2010s Target 2050: net-zero emissions logistics

2020s Sustainability roadmap

2030

Reduce our greenhouse gas emissions to under 29 million metric tons, in line with Science Based Targets initiative (SBTi) criteria

SAF blending of 30% for all air transport

Electrify 66% of last-mile delivery vehicles

0%

2050

Net-zero emissions

CLEAN OPERATIONS FOR CLIMATE PROTECTION



Leader in sustainable aviation

DHL Express GoGreen Plus is a dedicated solution to help businesses reduce the carbon emissions on a book and claim basis from air transports through the use of Sustainable Aviation Fuel (SAF). This is currently supported by three of the industry's largest collaborations with BP, Neste and World Energy.

In contrast to 'offsetting' – where businesses 'neutralize' their emissions through environmental programs – GoGreen Plus is 'insetting'. Insetting's impact is greater because it directly reduces emissions within a company's value chain, resulting in significant reductions in scope 3 emissions. Here is how you can get on board:

- With the **GoGreen Plus Basic model**, a fixed CO2e reduction (insetting) will be achieved on all your air express shipments.
- In **MyDHL+**, you can opt for GoGreen Plus and choose which shipments to invest in with SAF.
- Alternatively, choose a **Customized Offer** for a bespoke insetting plan.

In addition to GoGreen Plus, other sustainability efforts include:



Green product portfolio

Our GoGreen Plus service allows customers shipping TDI to inset their CO2 air emissions by up to **90%**.



Green last-mile and line-haul

Electrify **66%** of last-mile delivery vehicles.



Carbon neutral buildings

Design **100%** of all new buildings to be carbon neutral.



GREAT COMPANY TO WORK FOR ALL

- Attract and retain the best talent
- 'Safety First' culture
- Diverse and inclusive workplace



HIGHLY TRUSTED COMPANY

- Compliance as an integral part of daily business
- Effective governance set-up across our organization
- Like-minded and compliant suppliers and partners



SERVICE OFFERING

- Connecting Your World
- Sustainability
- Service Offering
- How to Ship with DHL Express
- Digitalization
- Zones and Rates

Export Services	Import Services	Supporting Key Sectors	Optional Services	Surcharges	Customs Services
-----------------	-----------------	------------------------	-------------------	------------	------------------

Our core services are Time Definite International (TDI) and offer you secure door-to-door delivery of goods and documents to and from virtually every country and territory. Whether you need your shipments delivered at the start, middle or end of a business day, our services offer full track-and-trace visibility so you always know where your shipments are.

EXPORT SERVICES

DHL Express Worldwide

Our most popular product, DHL Express Worldwide, offers an end of business day delivery service around the world for pieces up to 150 lb. and shipments up to 6,600 lb.

We deliver reliably and quickly to more global destinations across a single integrated network than any other express delivery company.

DHL Express 12:00

With DHL Express 12:00 you will receive your shipments before 12 noon on the next possible business day. DHL Express 12:00 offers a money-back guarantee* and allows for pieces up to 150 lb. and shipments up to 660 lb.

DHL Express 9:00 (10:30 to the USA)

Our premium time-definite service offers a delivery before 9:00 (10:30 to the USA) on lanes that guarantee either a next or second business day delivery. DHL Express 9:00 is offered to the majority of business centers in Europe, the Middle East, Africa, Asia and the Americas. DHL Express 10:30 features a money-back guarantee* and is suitable for pieces to 56 lb. and shipments up to 560 lb.

Our international services at a glance

	DHL Express Worldwide	DHL Express 12:00	DHL Express 9:00 (10:30 to the USA)
Service description	Delivery by the end of the next possible business day	Delivery before 12 noon on the next possible business day	Delivery before 9:00 (10:30 to the USA) on the next possible business day
Money-back guarantee	No	Yes*	Yes*
Countries and territories covered	More than 220	151	85
Delivery attempts	2	2	2
Maximum piece weight (not on pallet)	150 lb.	150 lb.	56 lb.
Maximum pieces per shipment	—	10	10
Maximum piece dimensions (L x W x H)**	48 x 32 x 32 in.	48 x 32 x 32 in.	40 x 32 x 32 in.
Maximum pallet weight	2,200 lb.	Pallets not accepted	Pallets not accepted
Maximum shipment weight	6,600 lb.	660 lb.	560 lb.
Maximum pallet dimensions (L x W x H)	118 x 78 x 63	Pallets not accepted	Pallets not accepted

*Additional terms and conditions apply – see mydhl.express.dhl/us/en/legal/mbg.html for details.
**A shipment is deemed unacceptable if its packaging is absent or inadequate, or if transporting the shipment would present risks of damaging equipment, other packages or injuring personnel. DHL reserves the right to either not accept or return the shipment to the shipper. These network restrictions are subject to change with 30 days' notice.

SERVICE OFFERING

Connecting Your World

Sustainability

● Service Offering

How to Ship with DHL Express

Digitalization

Zones and Rates

Export
ServicesImport
ServicesSupporting Key
SectorsOptional
Services

Surcharges

Customs
Services

IMPORT SERVICES

With the DHL Express Worldwide Import product, you can import shipments from over 220 countries and territories in the world. This is more than any other express delivery company can offer. What's more, customers in, say, the USA can order an import from China not just to the USA, but to any other destinations as well – we call this a Third Country shipment.

There is no need for local brokers or forwarders to get involved in any part of the process. You are in full control, and able to manage all aspects of your imports in a very simple way.

If you need a faster delivery, our DHL Express 12:00 and DHL Express 10:30 services are available for import as well. You can order an import from another country, to be delivered to your country or any other destination, by using our dedicated electronic shipping solution for imports. You will have one account number, one invoice in a single currency and a fixed price that means you know exactly what you will pay.

DHL EXPRESS ENVELOPE

Our DHL Express Envelope service provides door-to-door international delivery of lightweight document shipments by the end of the next possible business day. It also offers you carbon neutral shipping at no extra charge.

- Up to 10 oz.
- Global coverage
- Document shipments only
- Packaging envelope included
- GoGreen Plus carbon-reduced service



SERVICE OFFERING

Connecting Your World
Sustainability

◆ **Service Offering**

How to Ship with DHL Express
Digitalization
Zones and Rates

Export
Services

Import
Services

Supporting Key
Sectors

Optional
Services

Surcharges

Customs
Services

DELIVERING EXCELLENCE IN LIFE SCIENCES AND HEALTHCARE

Today's life sciences and healthcare (LSH) supply chains must adapt to deliver next-level healthcare from expanded cold chain capabilities catering for temperatures down to -196°C, to completely new supply chain archetypes and sustainable solutions.

We are the largest global life sciences and healthcare logistics network with more than 30 years of experience. We ensure timely and condition-specific healthcare deliveries worldwide, leveraging local expertise for precise, reliable and seamless service. We provide standardized solutions for efficiency at scale and customized end-to-end logistics to navigate complex supply chains, offering agile and flexible access to healthcare.

We see it as our responsibility to take on challenges that will transform life sciences and healthcare logistics.



CORE SUBSECTORS

Pharmaceuticals
Specialty pharma
Medical devices
Clinical trials
Consumer healthcare
Aid and relief
Animal health



POWERING THE NEW ENERGY TRANSITION

Innovations in energy are reshaping industries and supply chains today. DHL provides integrated energy logistics services designed around the needs of energy sector customers, giving them a competitive advantage and supporting their growth. We partner with our customers throughout their entire project and operations lifecycles and across their supply chains.

We provide our oil and gas customers with world-leading capabilities in developing integrated, end-to-end energy logistics solutions. With logistics solutions from upstream to downstream, we are specialists in oilfield services, and in safeguarding and compliance.

For our renewable energy customers in wind and solar, we apply end-to-end industry-leading best practices and sustainable solutions, supporting the increasingly decentralized and complex power generation sector.

Together, we are accelerating decarbonization and building resilience for a sustainable future.



SERVICE OFFERING

Connecting Your World

Sustainability

● Service Offering

How to Ship with DHL Express

Digitalization

Zones and Rates

Export
ServicesImport
ServicesSupporting Key
SectorsOptional
Services

Surcharges

Customs
Services

OPTIONAL SERVICES

View charges

DHL Express offers a wide range of optional services – from non-standard deliveries and billing options to sustainable shipping.

Adult Signature

At customer's request, DHL will obtain a delivery signature from an adult at the stipulated address. If, for local legislative reasons, proof of the receiver's age needs to be verified, DHL may need to request presentation of a valid government-issued personal identification document.

Change of Billing

The Change of Billing service applies when a customer requests a change of defined billing information on an already-issued invoice, which is not due to DHL Express' fault and which will result in a reissuing of the invoice and, in case of account change, crediting of the old account and debiting of the new account

Direct Signature

Upon customer's request, DHL will obtain a signature from the receiver or a representative at the delivery address. In case no one is at the delivery address, DHL will attempt delivery. DSR shipments cannot be re-routed, dropped in a post box or left with the neighbor. The receiver is authorized to arrange an alternative delivery time at the same delivery address or to collect the shipment from a DHL owned ServicePoint.

Duty Tax Paid

DHL Express can arrange for the shipper or a third party to be billed for any duties and taxes payable at destination, rather than the receiver of the shipment being billed.

Charges apply whenever duties or other regulatory fees occur, and shipper has requested that those are to be billed outside of the destination country.

Extended Liability

When sending valuable documents such as passports, visa applications or regulatory certificates, the shipper can extend coverage and compensation in case of loss beyond the standard liability limits as described in our Terms and Conditions, Section 6. In the event of full or partial loss to a document shipment, fixed compensation will be paid regardless of the replacement cost of the document.

GoGreen Plus Carbon Reduced

When selected, DHL will reduce (inset) CO₂ emissions from air transport through the purchase of Sustainable Aviation Fuel (SAF). Sustainable Aviation Fuel can reduce lifecycle carbon emissions by up to 80% compared to traditional jet fuel.



GoGreen-Plus – Carbon reduced service, supports Scope 3 emissions reductions in alignment with the Science Based Target initiative. The process is audited annually by Société Générale de Surveillance (SGS) to ensure compliance to regulation and standards.

Alternative reduction levels and CO₂eWTW emission reports are available on contractual basis only. For further information please visit [dhl.com/sustainability](https://www.dhl.com/sustainability) or contact your Sales Representative.

Monthly Pickup Service

For customers requiring regular DHL Express pickup service, a service charge will apply.



The DHL Optional Services listings are available at mydhl.express.dhl/us/en/ship/optional-services.html and will be updated or supplemented from time to time. Optional Services will be billed in accordance with the DHL list of Optional Services, Surcharges & Customs Services in effect at the time the shipment is tendered. DHL Optional Services, Surcharges & Customs Services are in addition to applicable transportation charges.

SERVICE OFFERING

Connecting Your World

Sustainability

● Service Offering

How to Ship with DHL Express

Digitalization

Zones and Rates

Export
ServicesImport
ServicesSupporting Key
SectorsOptional
Services

Surcharges

Customs
Services

OPTIONAL SERVICES

View charges

Neutral Delivery

An optional delivery service, allowing the shipper or importer to maintain confidentiality over the declared value of the goods. The delivery facility ensures any shipment documentation that might reveal the value of the goods has been removed by the origin before delivery.

Non-Standard Pickup

A charge will apply for customers who call their pickup requests into Customer Service or request them via the web or shipping system. This charge will not apply if the shipment is dropped off at a DHL Express ServicePoint. To find a location near you click [here](#).

Printed Invoice

E-Billing is the standard. Customer requesting a hard copy printed invoice are to be charged. A charge applies to every paper invoice provided.

Residential Address

Customers shipping to a home or private residence can choose to activate specific delivery options by designating the delivery address as residential. For shipments designated as Residential Address, DHL Express will proactively notify the receiver via email or SMS about the shipment's progress. Receivers can then select the delivery option that best suits their requirements via the On Demand Delivery website.

Saturday Delivery/Pickup

At shipper's request, an ad-hoc delivery or pickup of a shipment up to 250 kg / 560 lbs and pieces up to 25 kg / 56 lbs on a Saturday, at selected postal code areas that have the operational capability, where Saturday is not a normal working day. This service is not available in the U.S. & U.S. territories. To check availability, please contact our Customer Service team.

Shipment Preparation

At shipper's request, a convenient and on-demand service for shipment volumes that require short-term extra resources for their preparation. DHL Express manages the process of shipment preparation, content selection, labeling and paperwork, and then sends the parcels to the addresses provided.

Shipment Value Protection

Upon the shipper's request, as indicated on the waybill, DHL will provide value protection coverage. Charges will vary based on origin of shipment and total of coverage requested (minimum charges apply). Shipper requests for Shipment Value Protection over \$500,000 per shipment must be pre-approved by DHL. DHL is willing to consider these requests, but is under no obligation to approve them.



SERVICE OFFERING

Connecting Your World

Sustainability

● Service Offering

How to Ship with DHL Express

Digitalization

Zones and Rates

Export Services	Import Services	Supporting Key Sectors	Optional Services	Surcharges	Customs Services
-----------------	-----------------	------------------------	-------------------	------------	------------------

SURCHARGES

View charges

In order to maintain a consistently high level of service, in specific circumstances DHL Express levies a surcharge for exceptional activities, ensuring that these surcharges are fair for all of our customers.

Address Correction

A surcharge is applied per shipment when the destination address provided by the shipper is incomplete, outdated or incorrect and DHL is subsequently unable to deliver the shipment. DHL searches and determines the correct address to complete the delivery.

Consumer Goods ID8000

A surcharge is applied for shipments containing consumer goods such as perfumes, aftershaves, aerosols, nail varnish and prescription medicines as covered by the IATA ID8000 section and packed in a form intended for retail sale and shipped to private individuals (B2C). To start shipping Consumer Goods or to find out more contact Customer Service or call your Sales Representative.

Dangerous Goods

A surcharge is applied per shipment when the handling and transportation of TDI shipments involves substances and commodities classified as fully regulated in accordance with the IATA Dangerous Goods Regulations. DG class 2, 3, 4, 5, 6, 8 and 9 commodities, according to IATA regulations. DHL does not accept

- Explosive material of Class 1
- Class 2.3: toxic gas
- Class 3: UN1204, UN2059, UN3064, UN3343, UN3357, UN3379
- Class 4.1: UN1310, UN1320, UN1321, UN1322, UN1336, UN1337, UN1344, UN1347, UN1348, UN1349, UN1354, UN1355, UN1356, UN1357, UN1517, UN1571, UN2555, UN2556, UN2557, UN2852, UN2907, UN3317, UN3319, UN3344, UN3364, UN3365, UN3366, UN3367, UN3368, UN3369, UN3370, UN3376, UN3380, UN3474
- Class 6.2 infectious substance except UN3373
- Radioactive material of Class 7 including Excepted Packages.

A contractual agreement is required. To start shipping Dangerous Goods or to find out more contact Customer Service or call your Sales Representative.

Data Entry

A surcharge applies for each shipment consigned with non-electronic, paper based manual house waybills. Electronic shipping documentation incurs no additional charges.

Dry Ice UN1845

A surcharge is applied per shipment when the handling and transportation of shipments involves Dry Ice UN1845 used as a freezing agent for non-dangerous goods such as diagnostic specimens.

Elevated Risk

A surcharge is applied when shipping to or importing from a destination country, DHL is operating at elevated risk due to continuous state of war, civil unrest, or continuous threats from terrorism. The list of destination countries in scope is published online as part of the respective surcharge table. This charge may apply in addition to Restricted Destination.

Fuel Surcharge

Applicable to both domestic and international shipments, this variable surcharge is applied to the weight charge of each shipment and any transportation-related surcharges. It is derived from publicly available fuel indices, which are also displayed here: mydhl.express.dhl/us.

The monthly fuel surcharges will be based on the daily average spot prices for US Gulf Coast (USGC) kerosene-type jet fuel, as reported by the U.S. Department of Energy between 3rd week release of prior month to 3rd week release of actual month. For example, the daily average price for fuel from November 20, 2023 to December 17, 2023 is used to determine the applicable surcharge for January 2024 .

Late Payment

A late payment charge of 5% or the maximum amount allowed by law (whichever is less) will be assessed on invoices greater than 30 days past the due date.

The DHL Surcharges listings are available at mydhl.express.dhl/us/en/ship/surcharges.html and will be updated or supplemented from time to time. Surcharges will be billed in accordance with the DHL list of Optional Services, Surcharges & Customs Services in effect at the time the shipment is tendered. DHL Optional Services, Surcharges & Customs Services are in addition to applicable transportation charges.

SERVICE OFFERING

- Connecting Your World
- Sustainability
- Service Offering
- How to Ship with DHL Express
- Digitalization
- Zones and Rates

Export Services	Import Services	Supporting Key Sectors	Optional Services	Surcharges	Customs Services
-----------------	-----------------	------------------------	-------------------	------------	------------------

SURCHARGES

[View charges](#)

Additional Handling Surcharges:

Non-Conveyable Piece

This Surcharge applies to any shipment piece that meets one or more of the following criteria: Has an actual weight between 56 lbs and 150 lbs for exports and 25 kg and 70 kg for imports. Is not fully enclosed in an outer shipping container. Is packaged in materials other than corrugated cardboard, such as metal, wood, leather, hard or soft plastic, or expanded polystyrene foam. Is wrapped in shrink wrap or stretch wrap. Has a round or cylindrical shape, such as buckets, cans, drums, tires, or barrels. Includes wheels, handles, or straps. Has the potential to become entangled with or cause damage to other packages or the handling systems. The surcharge does not apply to pieces already subject to the Overweight or Oversize Piece surcharge.

Non-Stackable Pallet

A fixed surcharge is applied to every pallet in a shipment that cannot be stacked, either on request of the shipper or by nature of the shape, content or packaging of the goods on the pallet. The charge does not apply to pallets below 25 kg. May apply in addition to Non-Conveyable, Overweight or Oversize Piece Surcharge.

Oversize Piece

A fixed surcharge is applied to every piece, including a pallet, if its longest side exceeds 40 inches or its second longest side exceeds 32 inches for shipments originating in the U.S. and U.S. Territories (100 cm longest side / 80 cm second longest side for shipments originating outside of the U.S. and U.S. Territories). Does not apply to pieces already subject to Overweight Piece surcharge

Overweight Piece

A fixed surcharge is applied to every piece, including a pallet, that exceeds a scale or volumetric weight of 150 lbs. for shipments originating in the U.S. and U.S. Territories (70 kg. for shipments originating outside of the U.S. and U.S. Territories).

Remote Area

DHL applies a surcharge per shipment when the pick up or delivery destination location is remote. Remote is defined as distant islands and highlands, or a postal code, suburb or town

that is difficult, inaccessible or infrequently served.

Restricted Destination

A surcharge applies when shipping to a destination country or importing from a destination country that is subject to specific trade restrictions imposed by the UN Security Council or national legislation, such as the EEAS of the European Union or the US Office of Foreign Assets Control (OFAC). The list of destination countries in scope is published online as part of the respective surcharge table. This charge may apply in addition to Elevated Risk.

Emergency Situation

A temporary surcharge, which allows us to cover operating cost increases due to an emergency situation out of DHL's control. A Change in market dynamics and air capacity availability is reflected through regular Emergency Situation price adjustments. The charge will be applied based on the chargeable weight (invoiced weight) of a shipment.

Demand Surcharge

One or more Demand Surcharges will apply to shipments during a period of high demand. A period of high demand is to be determined by DHL at its own discretion, but may include a time of high demand for shipping services or a period with high operational cost. Details regarding the application of Demand Surcharges are set forth at <http://mydhl.express.dhl/> and will be subject to change upon prior notice. Demand Surcharges apply cumulatively if a shipment and/or individual pieces meet more than one of the specified criteria. Demand Surcharges apply in addition to the rates and any other applicable charges.



The DHL Surcharges listings are available at mydhl.express.dhl/us/en/ship/surcharges.html and will be updated or supplemented from time to time. Surcharges will be billed in accordance with the DHL list of Optional Services, Surcharges & Customs Services in effect at the time the shipment is tendered. DHL Optional Services, Surcharges & Customs Services are in addition to applicable transportation charges.

SERVICE OFFERING

Connecting Your World

Sustainability

● Service Offering

How to Ship with DHL Express

Digitalization

Zones and Rates

Export Services	Import Services	Supporting Key Sectors	Optional Services	Surcharges	Customs Services
-----------------	-----------------	------------------------	-------------------	------------	------------------

CUSTOMS SERVICES

[View charges](#)

Navigating the customs landscape is made easier by DHL’s extensive knowledge and experience of both standard and nonroutine customs-clearance processes. Get answers to many of your questions with our new online tool, [My Global Trade Services tool](#), (MyGTS), which will help you expand across borders – and concentrate on your core business.

Bonded Storage

Storage charges apply when the shipment cannot be released by Customs due to inaccurate or missing paperwork. Charges take effect three working days after the freight arrival date or broker notification, whichever is later. The charge applies to the duty and taxes payer.

Bonded Transit

At customer’s request, the transit of a shipment under customs bond. Can arise when delivering ship spares to a foreign ship at anchor, aircraft parts to an aircraft on ground or to a customer’s own bonded warehouse. Can apply also when shipments move domestically from/to a Free Trade Zone/Bonded Warehouse.

Broker Notification

At the importer’s request, DHL will provide the necessary paperwork to the customer’s designated broker to perform the import clearance and resume the delivery to the final destination once the clearance is completed. DHL is subsequently not responsible for the timeliness of the submission to customs or for the release of the shipment.

Clearance Paperwork

A Commercial Invoice is also known as a Pro Forma Invoice and is required by Customs when non-document goods are shipped internationally. Upon request, or when it is missing, DHL will attach the documentation on behalf of the customer, for a service charge.

Clearance Processing

Applies where additional cost is incurred for importing shipments in alignment with government agency requirements.

Continuous Bond

Upon customer’s request and receipt of customer’s application, DHL will purchase a continuous bond on the customer’s behalf.

The **DHL Customs Services** listings are available at [mydhl.express.dhl/us/en/ship/customs-services.html](#) and will be updated or supplemented from time to time. Customs Services will be billed in accordance with the DHL list of Optional Services, Surcharges & Customs Services in effect at the time the shipment is tendered. DHL Optional Services, Surcharges & Customs Services are in addition to applicable transportation charges.

The continuous bond would remain in effect for a year and would cover all entries for the importer of record, through any port, provided the broker has a valid Power of Attorney from the importer or principal. The continuous bond renews annually until terminated by importer, principal, Customs Broker or Surety. For example, the minimum bond amount required by CBP is \$50,000 or 10% of the total duties, taxes and fees, plus all open increased duty bills and debit vouchers paid in the previous 12 months – whichever is greater. Higher bond values are also available at a tiered rate.

Controlled Export

All U.S. Department of State (DOS) shippers must be approved in advance by DHL. The ACE AES Electronic Export Information (EEI) must be filed in ACE at least 8 hours prior to export. Temporary export and import licenses require physical presentation to CBP at the port of export for decrementation. A service charge applies to all DOS shipments for the special handling required by our Controlled Export Team.

Customs Physical Intervention

The arrangement of a non-routine physical Customs inspection of a shipment involving either a full or partial unload. To include the marking or mutilation of samples.

Export Declaration

Applies in countries where an export declaration is required for shipments containing controlled commodities or exceeding a value threshold (\$2,500.00) or weight. Where automated export systems are available to the public, shippers may avoid the charge by submitting the export declaration online. In case of import billed shipments DHL will submit the export declaration in order to accelerate the export at origin and pass the charge to the payers account.



SERVICE OFFERING

Connecting Your World

Sustainability

● Service Offering

How to Ship with DHL Express

Digitalization

Zones and Rates

Export Services	Import Services	Supporting Key Sectors	Optional Services	Surcharges	Customs Services
-----------------	-----------------	------------------------	-------------------	------------	------------------

CUSTOMS SERVICES

View charges

Import Paperwork

DHL will provide copies of import documentation previously supplied to the importer/ultimate receiver, at an additional cost. When available, an electronic copy may be provided, for a service charge. Additional copies of import documentation will be supplied by the importing gateway when requested by the receiver. Copies of files for express manifested clearances are not available.

Import/Export Duties

Duty is applied by U.S. Customs at the time of initial entry and varies depending on contents and origin of shipment. Additional duties may be applied by U.S. Customs after the initial Customs entry, when estimated duties were paid, or when an entry is audited, causing a change in the duty owed. These charges will appear on the DHL Express duty invoice.

Import/Export Taxes

Taxes are applied by U.S. Customs, based on the value of the goods being imported.

Merchandise Processing

Merchandise Processing is a Customs-imposed service charge paid by all Brokers on formal entries. The rate is a percentage of the net entered value of the goods. Minimums and maximums apply.

Multiline Entry

The clearance of a shipment with multiple commodities or multiple origins for the same commodity. Charges apply when more than 5 lines are recorded on the customs clearance, for example with different commodities or different countries of manufacture.

Non-Routine Entry

Applies when shipments are subject to non-routine clearance procedures, due to their value, weight and/or commodity as defined by destination customs authorities. May also apply in selected countries where DHL is legally obliged to outsource formal clearance entries to a licensed third-party broker.

Other Government Agency (Border Controls)

Government charges apply when DHL Express arranges the clearance of any items subject to bio, health, phyto-sanitary, veterinary, quarantine, CITES or similar controls required by any regulatory agency. This includes the preparation of any related paperwork, to facilitate the clearance of a shipment. This also includes, but is not limited to: licenses, permits and inspections required by the U.S. Fish & Wildlife Service (F&WS) or other government agencies, for certain commodities imported into the U.S. This also includes any overtime charges from the F&WS for instances in which an importer requests clearance outside of the F&WS normal working schedule. Charges vary based on the government requirements.

Permits and Licenses

DHL will file necessary information like for example permit / license details and obtain approval, as required, for import of selected controlled commodities, such as medical devices, pharmaceuticals, computer monitors, laser devices, cosmetics, eyeglasses, food or other products regulated by FDA, EPA or other government agencies. All PGA data is managed (submissions and responses) electronically. The charge applies to the duty and taxpayer.

Post Clearance Modification

If requested by Customs authorities or the Importer/Exporter, DHL may add or modify data declared to Customs authorities for clearance purposes. This includes data such as declared values, classification of the goods and importer details, based on documentary evidence gathered from or confirmed by the Importer or Exporter.

Preferential Origin

At shipper's request, the preparation or provision of a Certificate of Origin or other similar forms by DHL to certify the goods in a particular export shipment have been produced, manufactured or processed in a particular country allowing preferential rates of duty to be claimed at destination. When exporting from the U.S., this service is available only for goods made in the United States.

The DHL Customs Services listings are available at mydhl.express.dhl/us/en/ship/customs-services.html and will be updated or supplemented from time to time. Customs Services will be billed in accordance with the DHL list of Optional Services, Surcharges & Customs Services in effect at the time the shipment is tendered. DHL Optional Services, Surcharges & Customs Services are in addition to applicable transportation charges.

SERVICE OFFERING

Connecting Your World

Sustainability

● Service Offering

How to Ship with DHL Express

Digitalization

Zones and Rates

Export Services	Import Services	Supporting Key Sectors	Optional Services	Surcharges	Customs Services
-----------------	-----------------	------------------------	-------------------	------------	------------------

CUSTOMS SERVICES

View charges

Regulatory Charges

Fiscal charges raised by Customs authorities to complete the import or export of a shipment. Examples of a regulatory charge may include the express consignment fee that U.S. Customs & Border Protection charges for customs clearance through express consignment carrier facilities.

Single Clearance

Under 19 CFR 128 Express Consignments regulations, non-restricted merchandise based on value and commodity can be cleared on a consolidated manifest for more cost- and time efficient processing. DHL will assess a service charge for the following clearance processing that require individual handling:

- When the importer requests a single formal entry if the shipment is qualified to be cleared informally on the manifest
- If U.S. Customs and Border Protection requires Live Entry
- If the commodity and country of origin require Antidumping/ Countervailing Duties at time of import

Temporary Import/Export

At a customer's request or when the document is missing from the shipment at origin, DHL will prepare an international Customs document, e.g. ATA Carnet, to simplify Customs procedures for the temporary import/export of various goods. These services are typically provided for purposes such as repairs, testing, exhibitions, or similar activities, and are carried out in compliance with customs regulations through the submission of all required documentation and adherence to the relevant clearance procedures. Photographic proof, written details or original receipts are often required to identify the goods. An importer can also import certain classes of goods into the U.S. duty-free by posting a bond, according to 19 CFR Part 10. The importer must complete and sign the DHL Temporary Importation under Bond (TIB) contract and processing procedures prior to preparing a TIB entry. A service charge will be assessed for any Temporary Import/Export services.

Under Bond/Guarantee

A single-transaction bond is used in lieu of a continuous bond, in the event a customer is not bonded. A service charge will be assessed (minimum applies).

DUTY BILLING SERVICES

Duty Tax Paid

At Customer's request, DHL clears the shipment at destination and arranges for the applicable import duties, taxes and regulatory charges to be invoiced to a specified DHL account at origin or third country, rather than the receiver of the shipment being billed at destination. In addition to billing the specified DHL account for such duties, taxes or regulatory charges, DHL assesses on the duty tax payer an extra charge based on a flat rate or a percentage of the fiscal charges that were paid.

Duty Tax Processing - Account Holder

DHL will accelerate the customs clearance initiating the payment process of duty and tax charges relating to a shipment. The receiver is invoiced for the duty and tax amount, allowing payment to be deferred until a mutually agreed date.

Duty Tax Processing - Non - Account Holder

Applies when DHL processes import duties, taxes, or other regulatory charges on behalf of customers who do not hold a DHL account number.

HOW TO SHIP WITH DHL EXPRESS

Preparing Your Shipment

Packaging Your Shipment

Paying for Your Shipment

PREPARING YOUR SHIPMENT: AS EASY AS 1-2-3

1 Shipment weight

- ◆ Please weigh and measure your shipment.
- ◆ If you are sending a large but lightweight shipment, where its volumetric (dimensional) weight exceeds its actual weight, the cost of the shipment is calculated on the space your consignment takes up on the aircraft. This is a standard IATA method. To calculate the volumetric weight of your shipment, simply multiply the length by height by width in inches, then divide the total sum by 139 for each piece in the shipment.
- ◆ Any piece in the shipment may be re-weighed and/or re-measured by DHL to confirm this calculation.

2 Documentation required: waybill

- ◆ All shipments sent with DHL Express need to have a fully completed DHL waybill or label securely attached to each piece. This will enable the successful movement of your shipment through the DHL network. Each waybill or label is individually numbered to allow you to track your shipment from collection through to delivery.
- ◆ Your shipment may also need to be accompanied by customs documentation, such as a commercial or proforma invoice, as well as additional paperwork depending on the contents and value of the shipment and the country you are sending to.

3 Documentation required: invoice

- ◆ A commercial or proforma invoice is required when sending non-document shipments to countries and territories outside your origin country or customs union. This is essentially a declaration containing all the details of a transaction and is used by customs authorities to assess if duties or taxes are payable.
- ◆ A commercial invoice is used when goods are part of a commercial transaction or intended for resale.
- ◆ A proforma invoice is used when sending goods of no commercial value (for example, when sending samples).



HOW TO SHIP WITH DHL EXPRESS

Paying for Your Shipment

PREPARING YOUR SHIPMENT INVOICE

This invoice template covers the key data elements required for a successful customs clearance. To help us ensure the service we provide is efficient and high-quality, visit mydhl.express.dhl for more guidance.

COMMERCIAL INVOICE								
SENDER					GENERAL INFORMATION			
Company Name: Contact Name: Building Name: Street Name & Number: Postcode: City/Country: Business/Private: Phone: Email: Tax ID/VAT Number: EORI Number:					Date: Waybill Number: Invoice Number: Shipment Reference Number: Receiver Reference Number:			
RECEIVER					BILLED TO/IMPORTER OF RECORD (IOR) <i>(if different from Receiver)</i>			
Company Name: Contact Name: Building Name: Street Name & Number: Postcode: City/Country: Business/Private: Phone: Email: Tax ID/VAT Number: EORI Number:					Company Name: Contact Name: Building Name: Street Name & Number: Postcode: City/Country: Business/Private: Phone: Email: Tax ID/VAT Number: EORI Number:			
OTHER REMARKS								
<i>Please add any additional critical information or specific country clearance requirements that might be relevant e.g. bank details, special formalities etc.</i>								
Line Number	Full Description of Goods	Commodity Code <small><i>(Full Import HS Code Preferred)</i></small>	Country of Origin	Qty	Unit Value & Currency	Sub-Total Value & Currency	Net Weight	Gross Weight
1								
2								
3								
						Total Goods Value & Currency	Total Net Weight	Total Gross Weight
Number of Invoice Line Items: _____ Total Units: _____ Number of Pieces: _____	Insurance Cost: _____ Freight Cost: _____ Other Costs: _____ VALUE (for Customs Purposes): _____ Import Customs Duties – pre calculated _____ Import Taxes (VAT/GST) – pre calculated _____ TOTAL (with Import Customs Duties/Taxes): _____							
Reason for Export: _____ Type of Export: _____ INCOTERM: _____ INCOTERM Place: _____	Terms of Payment: _____ Payer of GST/VAT: _____ Duty/Tax Billing Svc: _____							
Carrier: _____ Ultimate Consignee: _____								
Export License Number: _____ Import License Number: _____								

HOW TO SHIP WITH DHL EXPRESS

Connecting Your World

Sustainability

Service Offering

◆ How to Ship with DHL Express

Digitalization

Zones and Rates

Preparing Your Shipment

Packaging Your Shipment

Paying for Your Shipment

PACKAGING YOUR SHIPMENT

To ensure that your shipments travel safely and securely through the DHL Express global network, it is important that they are packaged and labeled correctly.

Packaging guidelines

- ◆ If you are re-using envelopes or boxes, please ensure that old labels and markings are removed
- ◆ Securely fix a waybill to each piece in your shipment. The waybill can be thought of as the shipment's airline ticket and it will delay delivery if it becomes separated from your shipment
- ◆ The barcodes on the waybill are scanned at numerous points during your shipment's journey. Please ensure the barcode is flat and not covered by tape, shrinkwrap or strapping
- ◆ Place a waybill on the top or side of each piece in your shipment and please ensure it does not overlap the corners or edges of boxes
- ◆ Use adequate protective wrapping for fragile or delicate items and ensure they are packed as far away as possible from the corners of boxes
- ◆ To prevent injury to our employees, please pay special attention to the packaging of sharp items. There should not be any possibility of the contents piercing the packaging
- ◆ Any individual pieces over 70kg should be placed on a pallet. If you are sending a multi-piece shipment, it is not necessary to place the individual pieces on a pallet unless they exceed 70kg. For example, a shipment comprising four 25kg pieces does not have to be placed on a pallet

DHL packaging

We offer a range of high-quality DHL-branded packaging items, suitable for shipping items of all shapes and sizes.

The items available include:

- ◆ Flyer bags
- ◆ Cardboard document envelopes
- ◆ Boxes in a range of sizes
- ◆ Tubes

For more information please refer to the Packing Guide available on mydhl.express.dhl.

Prohibited and Restricted Commodities

Before you ship with DHL Express, visit mydhl.express.dhl to check whether any of your items are prohibited or restricted.

PAYING FOR YOUR SHIPMENT

You can pay for DHL Express services by credit card or open an account with DHL Express and schedule auto ACH for ease and convenience, pay online, by bank transfer, via phone payment, or by mail. DHL Mybill electronic billing is the fastest and easiest way to receive, review and pay all of your export and import account invoices online. Please visit, Payment and Billing Options FAQ for payment option details mydhl.express.dhl.



DIGITALIZATION

Digitalization is one of the most important trends impacting logistics, and it is one of the key pillars of DHL Group's Strategy 2026. Through digitalization we bring benefits for our customers, our operations and our own people.

We invest continually in market-leading technologies to help our customers to manage and monitor shipments, create shipping labels, get quotes, schedule courier pickups, connect with us and more. Digitalizing our operations provides more transparency, allowing us to better anticipate and meet our customers' needs.

MYDHL+



MyDHL+ re-imagines the way the shipping business does business, by combining the tools and services our customers use most. With its mobile friendly and intuitive interface, customers can now import, export, schedule a pickup, track shipments and pay bills more quickly than ever – all in one visit, with one password and zero headaches. MyDHL+ makes it incredibly easy to navigate the complexities of international shipping.

ON DEMAND DELIVERY

DHL's On Demand Delivery tool keeps receivers informed of shipment progress, allowing them to reschedule, reroute, release or conveniently collect from a DHL Service Point. It is an innovative, easy-to-use, mobile-friendly service, especially for residential deliveries.

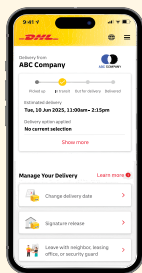

Designed to enhance the online shopper's experience, the service is available globally, meaning consistent service standards and a harmonized user experience.



Change delivery date



Leave in safe place



Deliver to alternative address



Collect from Service Point or locker



Vacation hold



Leave with neighbor, concierge or guard

MY GLOBAL TRADE SERVICES



My Global Trade Services (MyGTS) is your trusted advisor for cross-border trade – taking the complexity out of customs. If you are wondering what the harmonized shipping (HS) codes are for your goods, what the estimated total cost of your shipment will be, what can help get your goods cleared, and what documentation may be required, find the answers to these questions and more on our online MyGTS portal.

And the benefits for you? You can support clearing customs more quickly and more accurately, help avoid delays and unexpected customs or tax costs, and pre-plan your shipment journeys so that you understand potential prohibitions and restrictions.



DHL EXPRESS COMMERCE

Take your website international with DHL Express Commerce. Offer your customers all the benefits of DHL Express at your checkout in real-time. Import, manage and ship their orders quickly and efficiently with no complicated development. Add the power of DHL Express to your e-commerce business quickly and easily, giving you the competitive edge. DHL Express Commerce integrates with the biggest e-commerce platforms, including: Magento, Shopify, WooCommerce, Amazon and eBay.

Connecting Your World
Sustainability
Service Offering
How to Ship with DHL Express
● Digitalization
Zones and Rates

DIGITALIZATION

DHL EXPRESS MOBILE APP

The DHL Express Mobile app lets you track your shipments and manage your deliveries all in one place. You can locate the nearest DHL Service Point for parcel drop off or collection, and quickly check shipping rates too – right on your smartphone. Advanced GPS location services and camera barcode scanning are also available. Download DHL Express Mobile today, on Android or iOS.

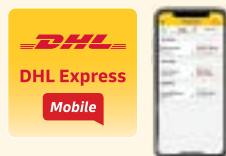

DHL SHIPNOW

It's never been easier to create shipments and send them to over 220 countries and territories worldwide without a DHL Express account. With [DHL ShipNow](#), you have full control over your shipments. You can get price quotes, create shipping labels, book pickups and track the status of your shipments – all with just a few clicks. DHL ShipNow's user-friendly interface makes the shipping process quick, easy and stress-free.

Whether you want to send a last-minute gift or important documents, DHL ShipNow enables you to send your packages worldwide. You save extra time as you don't need to download a separate app. Start shipping today!

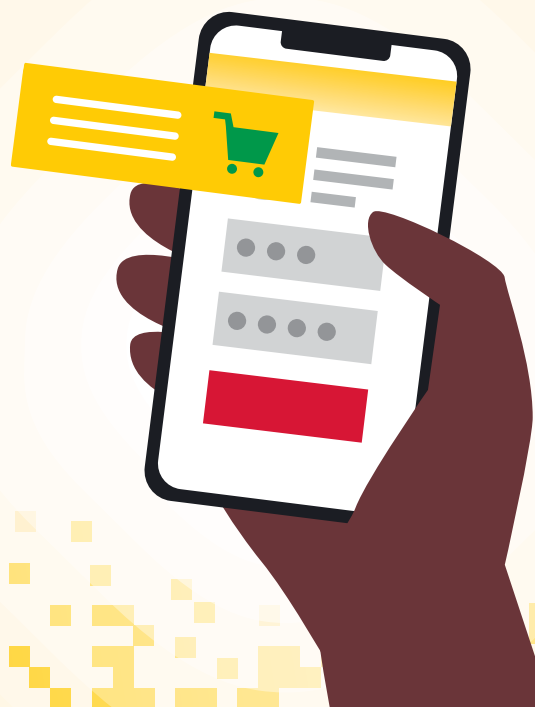

Connecting Your World

Sustainability

Service Offering

How to Ship with DHL Express

◆ Digitalization

Zones and Rates



DIGITAL ASSISTANT

Chat with us
now!

Our Digital Assistant is a live chat helpdesk that offers a 24/7 service across multiple online channels and platforms, and in 41 languages. It tracks your shipments, answers queries and directs you to FAQs.

DIGITAL TRUST

Logistics requires transferring data and content around the world and we embrace a responsibility to do this securely. Our standards led by our Binding Corporate Rules and by our [Data Privacy Policy](#) apply throughout the DHL Group and are approved by the Supervisory Authorities. We maintain a comprehensive [Information Security](#) and [Data Protection](#) approach based on ISO/IEC 27001:2013 and GDPR, to ensure a high standard when managing customer information assets and personal data. We aim to provide a rapid response to any security incident via our 24x7 Cyber Defence Centre (CDC) with global coverage and our global DPO community.

DHL Group acts as controller in respect of any personal data it receives from customers and holds to effectively provide transportation services and in regard to the delivery of any shipments or documents that it processes to perform its contractual obligations. DHL Group will act as a data controller when an individual is executing their rights under privacy legislations.

ZONES AND RATES

Connecting Your World
Sustainability
Service Offering
How to Ship with DHL Express
Digitalization

◆ Zones and Rates

Calculate the Price
of Your Shipment

Optional
Services

Surcharges

Customs
Services

Service Capability
and Rating Zones

Export
Services

Import
Services

CALCULATE THE PRICE OF YOUR SHIPMENT



Determine which zone your destination is in (page 24) and whether yours is a document or non-document shipment.



Is your shipment international (page 6) and how quickly do you want it to arrive?



Based on weight (page 16), zone and speed, confirm your base price (page 26 for exports and page 31 for imports).



Add any optional services (page 9) and check if any surcharges apply (page 11).

Base price + Optional services + Surcharges = **Total price**



OPTIONAL SERVICES

[View explanation](#)

Optional services	Charging method	Charge
Adult Signature	Per shipment	\$10.00
Change of Billing	Per shipment	\$25.50
Direct Signature	Per shipment	\$7.60
Duty Tax Paid	% of fiscal charges	2% of fiscal charges with a minimum of \$17.00
Extended Liability	Per shipment	\$5.00 for \$500.00 fixed coverage
GoGreen Plus - Carbon Reduced	Per shipment	\$0.25 per lbs. for Exports and \$0.24 per ½ kg for Imports
Monthly Pickup Service	Per month	\$60.00
Neutral Delivery	Per shipment	\$6.00
Non-Standard Pickup	Per pickup stop	\$4.40
Printed Invoice	Per paper invoice	\$5.00
Residential Address	Per shipment	\$6.95
Saturday Delivery/Pickup	Per shipment	\$46.00
Shipment Preparation	Per shipment	\$26.00
Shipment Value Protection	By shipment value	\$165 per \$100.00 of coverage, with a \$11.55 minimum for \$700.00 coverage

The DHL Optional Services listings are available at mydhl.express.dhl/us/en/ship/optional-services.html and will be updated or supplemented from time to time. Optional Services will be billed in accordance with the DHL list of Optional Services, Surcharges & Customs Services in effect at the time the shipment is tendered. DHL Optional Services, Surcharges & Customs Services are in addition to applicable transportation charges.

ZONES AND RATES

- Connecting Your World
- Sustainability
- Service Offering
- How to Ship with DHL Express
- Digitalization
- Zones and Rates**

Calculate the Price of Your Shipment	Optional Services	Surcharges	Customs Services	Service Capability and Rating Zones	Export Services	Import Services
--------------------------------------	-------------------	------------	------------------	-------------------------------------	-----------------	-----------------

SURCHARGES

[View explanation](#)

Surcharges	Charging method	Charge
Address Correction	Per shipment	\$25.50
Consumer Goods ID8000	Per shipment	\$27.50
Dangerous Goods	Per shipment	\$165.00
Data Entry	Per waybill	\$6.50
Dry Ice UN1845	Per shipment	\$8.50
Elevated Risk	Per shipment	\$30.00
Fuel Surcharge	Per shipment	Percentage of transportation and additional charges, as per index
Late Payment	Amount owed per overdue invoices	5% of unpaid invoice amount
Additional Handling:		
Non-Conveyable Piece	Per piece	\$30.00
Non-Stackable Pallet	Per pallet	\$355.00
Oversize Piece	Per piece	\$30.00
Overweight Piece	Per piece	\$100.00
Remote Area Pickup and Delivery	Per shipment weight	\$0.50 per lb. (or half kg.) with a \$50.00 minimum
Restricted Destination	Per shipment	\$30.00

CUSTOMS SERVICES

Customs services	Charging method	Charge
Bonded Storage	Per shipment + per weight per day after 3 working days	\$30.00 plus \$0.08 per kg.
Bonded Transit	Per shipment	\$90.00
Broker Notification	Per shipment	\$55.00
Clearance Paperwork	Per shipment	\$20.00
Clearance Processing	Per shipment	\$15.00
Continuous Bond	Per 12-month period	\$525.00 minimum
Controlled Export	Per shipment	\$65.00
Customs Physical Intervention	Per shipment	\$20.00
Duty Billing Services:		
Duty Tax Paid	% of fiscal charges	2% of fiscal charges with a minimum of \$17.00
Duty Tax Processing: Account Holders	% of fiscal charges	2% of fiscal charges with a minimum of \$17.50
Duty Tax Processing: Non - Account Holder	% of fiscal charges	2% of fiscal charges with a minimum of \$17.50
Export Declaration	Per shipment	\$15.00

The **DHL Surcharges** listings are available at mydhl.express.dhl/us/en/ship/surcharges.html and will be updated or supplemented from time to time. Surcharges will be billed in accordance with the DHL list of Optional Services, Surcharges & Customs Services in effect at the time the shipment is tendered. DHL Optional Services, Surcharges & Customs Services are in addition to applicable transportation charges.

ZONES AND RATES

- Connecting Your World
- Sustainability
- Service Offering
- How to Ship with DHL Express
- Digitalization
- ◆ Zones and Rates

- Calculate the Price of Your Shipment
- Optional Services
- Surcharges
- Customs Services
- Service Capability and Rating Zones
- Export Services
- Import Services

CUSTOMS SERVICES

[View explanation](#)

Customs services	Charging method	Charge
Import Paperwork	Per packet	\$25.00 per packet or \$2.10 for soft copy
Import/Export Duties	Variable charges	Government charges may vary
Import/Export Taxes	Variable charges	Government charges may vary
Merchandise Processing	Per shipment	Charges vary as follows: 0.3464% of the net entered value with a minimum of \$33.58 and a maximum of \$651.50
Multiline Entry	Per line	\$5.00 per line after 5 lines with a \$10.00 minimum charge
Non Routine Entry	per shipment	\$35.00
Other Government Agency (Border Controls)	Per shipment	Charges vary based on the government requirements
Permits and Licenses	Per shipment	\$28.00
Post Clearance Modification	Per shipment	\$90.00
Preferential Origin	Per shipment	\$10.00
Regulatory Charges	Per shipment	\$1.34
Single Clearance	Per shipment	\$35.00
Temporary Import/Export	Per shipment	\$150.00
Under Bond/Guarantee	Per shipment	\$5.00 per \$1,000 of bond with a \$50.00 minimum

The **DHL Customs Services** listings are available at mydhl.express.dhl/us/en/ship/customs-services.html and will be updated or supplemented from time to time. Customs Services will be billed in accordance with the DHL list of Optional Services, Surcharges & Customs Services in effect at the time the shipment is tendered. DHL Optional Services, Surcharges & Customs Services are in addition to applicable transportation charges.



ZONES AND RATES

Connecting Your World
Sustainability
Service Offering
How to Ship with DHL Express
Digitalization

◆ Zones and Rates

Calculate the Price
of Your Shipment

Optional
Services

Surcharges

Customs
Services

Service Capability
and Rating Zones

Export
Services

Import
Services

SERVICE CAPABILITY AND RATING ZONES

Country/Territory	Zone	DHL Express Worldwide	DHL Express 12:00	DHL Express 9:00	Imports	Country/Territory	Zone	DHL Express Worldwide	DHL Express 12:00	DHL Express 9:00	Imports
Afghanistan	E	✓			✓	Ecuador	L	✓	✓		✓
Albania	E	✓	✓	✓	✓	Egypt	M	✓	✓	✓	✓
Algeria	N	✓			✓	El Salvador	L	✓	✓	✓	✓
Andorra	D	✓	✓	✓	✓	Eritrea	N	✓			✓
Angola	N	✓	✓	✓	✓	Estonia	E	✓	✓		✓
Anguilla	K	✓			✓	Ethiopia	N	✓			✓
Antigua	K	✓			✓	Falkland Islands	L	✓			✓
Argentina	L	✓	✓		✓	Faroe Islands	D	✓			✓
Armenia	M	✓	✓		✓	Fiji	J	✓			✓
Aruba	K	✓			✓	Finland	D	✓	✓		✓
Australia	I	✓	✓	✓	✓	France	C	✓	✓	✓	✓
Austria	D	✓	✓	✓	✓	French Guyana	L	✓	✓		✓
Azerbaijan	E	✓	✓		✓	Gabon	N	✓	✓		✓
Bahamas	K	✓	✓	✓	✓	Gambia	N	✓			✓
Bahrain	M	✓	✓	✓	✓	Georgia	E	✓	✓		✓
Bangladesh	I	✓			✓	Germany	C	✓	✓	✓	✓
Barbados	K	✓	✓	✓	✓	Ghana	N	✓	✓	✓	✓
Belarus	E	✓	✓		✓	Gibraltar	E	✓	✓	✓	✓
Belgium	C	✓	✓	✓	✓	Greece	D	✓			✓
Belize	L	✓	✓		✓	Greenland	D	✓			✓
Benin	N	✓			✓	Grenada	K	✓			✓
Bermuda	K	✓	✓		✓	Guadeloupe	K	✓	✓		✓
Bhutan	J	✓			✓	Guatemala	L	✓	✓		✓
Bolivia	L	✓	✓	✓	✓	Guernsey	D	✓	✓	✓	✓
Bonaire	K	✓	✓		✓	Guinea Republic	N	✓	✓		✓
Bosnia and Herzegovina	E	✓			✓	Guinea-Bissau	N	✓			✓
Botswana	N	✓	✓	✓	✓	Guinea-Equatorial	N	✓			✓
Brazil	L	✓	✓	✓	✓	Guyana (British)	L	✓	✓		✓
Brunei	J	✓			✓	Haiti	K	✓	✓		✓
Bulgaria	E	✓	✓		✓	Honduras	L	✓	✓	✓	✓
Burkina Faso	N	✓	✓	✓	✓	Hong Kong SAR China	H	✓	✓	✓	✓
Burundi	N	✓			✓	Hungary	E	✓	✓		✓
Cambodia	J	✓	✓		✓	Iceland	D	✓	✓		✓
Cameroon	N	✓	✓		✓	India	I	✓	✓		✓
Canada	A	✓	✓	✓	✓	Indonesia	I	✓			✓
Canary Islands, The	D	✓			✓	Iran, Islamic Rep. of	E	✓			✓
Cape Verde	N	✓			✓	Iraq	E	✓			✓
Cayman Islands	K	✓	✓	✓	✓	Ireland, Rep. of	C	✓	✓	✓	✓
Central African Republic	N	✓			✓	Israel	M	✓			✓
Chad	N	✓			✓	Italy	C	✓	✓	✓	✓
Chile	L	✓	✓		✓	Jamaica	K	✓			✓
China, People's Republic	G	✓	✓		✓	Japan	F	✓	✓		✓
Colombia	L	✓	✓	✓	✓	Jersey	D	✓	✓	✓	✓
Comoros	N	✓			✓	Jordan	M	✓	✓	✓	✓
Congo	N	✓			✓	Kazakhstan	E	✓	✓		✓
Congo, Democratic Rep. of	N	✓	✓		✓	Kenya	N	✓	✓	✓	✓
Cook Islands	J	✓			✓	Kiribati	J	✓			✓
Costa Rica	L	✓	✓		✓	Korea, D.P.R. of (North)	J	✓			✓
Cote d'Ivoire	N	✓	✓		✓	Korea, Rep. of (South)	F	✓	✓		✓
Croatia	E	✓	✓	✓	✓	Kosovo	E	✓			✓
Cuba	K	✓			✓	Kuwait	M	✓	✓	✓	✓
Curacao	K	✓	✓	✓	✓	Kyrgyzstan	E	✓	✓		✓
Cyprus	D	✓	✓	✓	✓	Laos P.D.R.	J	✓	✓	✓	✓
Czech Republic, The	E	✓	✓	✓	✓	Latvia	E	✓	✓	✓	✓
Denmark	D	✓	✓	✓	✓	Lebanon	M	✓	✓	✓	✓
Djibouti	N	✓			✓	Lesotho	N	✓	✓	✓	✓
Dominica	K	✓	✓		✓	Liberia	N	✓			✓
Dominican Republic	K	✓	✓	✓	✓						

Table continues overleaf

doc = document contents only ✓ = document and non-document contents

For transit times and the availability of DHL Express 12:00 and DHL Express 9:00 for your origin and destination address, please refer to the DHL Capability Tool at dct.dhl.com. Pieces with a single base length up to 300cm are accepted. Additional surcharges may apply.

ZONES AND RATES

Connecting Your World
Sustainability
Service Offering
How to Ship with DHL Express
Digitalization

◆ Zones and Rates

Calculate the Price
of Your Shipment

Optional
Services

Surcharges

Customs
Services

Service Capability
and Rating Zones

Export
Services

Import
Services

SERVICE CAPABILITY AND RATING ZONES

Country/Territory	Zone	DHL Express Worldwide	DHL Express 12:00	DHL Express 9:00	Imports	Country/Territory	Zone	DHL Express Worldwide	DHL Express 12:00	DHL Express 9:00	Imports
Libya	N	✓			✓	Sao Tome & Principe	N	✓			✓
Liechtenstein	D	✓	✓	✓	✓	Saudi Arabia	M	✓	✓	✓	✓
Lithuania	E	✓	✓		✓	Senegal	N	✓	✓	✓	✓
Luxembourg	C	✓	✓	✓	✓	Serbia, Rep. of	E	✓			✓
Macau SAR China	I	✓			✓	Seychelles	N	✓			✓
Madagascar	N	✓	✓		✓	Sierra Leone	N	✓	✓		✓
Malawi	N	✓			✓	Singapore	H	✓	✓	✓	✓
Malaysia	I	✓	✓	✓	✓	Slovakia	E	✓	✓	✓	✓
Maldives	J	✓			✓	Slovenia	E	✓	✓	✓	✓
Mali	N	✓			✓	Solomon Islands	J	✓			✓
Malta	D	✓	✓	✓	✓	Somalia	N	✓			✓
Martinique	K	✓	✓		✓	Somaliland, Rep. (N. Somalia)	N	✓			✓
Mauritania	N	✓			✓	South Africa	N	✓	✓	✓	✓
Mauritius	N	✓	✓	✓	✓	South Sudan	N	✓			✓
Mayotte	N	✓			✓	Spain	C	✓	✓	✓	✓
Mexico	B	✓	✓		✓	Sri Lanka	I	✓	✓	✓	✓
Moldova, Rep. of	E	✓	✓		✓	St. Barthelemy	K	✓	✓		✓
Monaco	C	✓	✓		✓	St. Eustatius	K	✓	✓		✓
Mongolia	J	✓			✓	St. Kitts	K	✓	✓		✓
Montenegro, Rep. of	E	✓	✓		✓	St. Lucia	K	✓	✓		✓
Montserrat	K	✓			✓	St. Maarten	K	✓	✓	✓	✓
Morocco	N	✓	✓	✓	✓	St. Vincent	K	✓			✓
Mozambique	N	✓	✓	✓	✓	Sudan	N	✓			✓
Myanmar	J	✓	✓		✓	Suriname	L	✓			✓
Namibia	N	✓	✓	✓	✓	Sweden	D	✓	✓	✓	✓
Nauru, Rep. of	J	✓			✓	Switzerland	D	✓	✓	✓	✓
Nepal	J	✓			✓	Syria	M	✓			✓
Netherlands, The	C	✓	✓	✓	✓	Tahiti	J	✓			✓
Nevis	K	✓	✓		✓	Taiwan	H	✓	✓	✓	✓
New Caledonia	J	✓			✓	Tajikistan	E	✓			✓
New Zealand	I	✓	✓	✓	✓	Tanzania	N	✓	✓	✓	✓
Nicaragua	L	✓	✓	✓	✓	Thailand	I	✓	✓	✓	✓
Niger	N	✓			✓	Togo	N	✓			✓
Nigeria	N	✓	✓		✓	Tonga	J	✓			✓
Niue	J	✓			✓	Trinidad and Tobago	K	✓	✓	✓	✓
North Macedonia	E	✓			✓	Tunisia	N	✓			✓
Norway	D	✓	✓		✓	Turkey	M	✓	✓		✓
Oman	M	✓	✓		✓	Turkmenistan	E	✓	✓		✓
Pakistan	I	✓	✓	✓	✓	Turks and Caicos Islands	K	✓	✓		✓
Panama	L	✓	✓		✓	Tuvalu	J	✓			✓
Papua New Guinea	J	✓			✓	Uganda	N	✓	✓	✓	✓
Paraguay	L	✓	✓	✓	✓	Ukraine	E	✓	✓	✓	✓
Peru	L	✓	✓		✓	United Arab Emirates	M	✓	✓	✓	✓
Philippines, The	I	✓	✓	✓	✓	United Kingdom	C	✓	✓	✓	✓
Poland	E	✓	✓	✓	✓	Uruguay	L	✓	✓	✓	✓
Portugal	C	✓	✓	✓	✓	Uzbekistan	E	✓	✓		✓
Qatar	M	✓	✓	✓	✓	Vanuatu	J	✓			✓
Reunion, Island of	N	✓	✓		✓	Vatican City	C	✓	✓		✓
Romania	E	✓	✓		✓	Venezuela	L	✓			✓
Russian Federation, The	N	✓	✓	✓	✓	Vietnam	I	✓	✓	✓	✓
Rwanda	N	✓			✓	Virgin Islands (British)	K	✓	✓	✓	✓
Samoa	J	✓			✓	Yemen, Rep. of	M	✓			✓
San Marino	C	✓	✓	✓	✓	Zambia	N	✓	✓	✓	✓
						Zimbabwe	N	✓	✓		✓

doc = document contents only ✓ = document and non-document contents

For transit times and the availability of DHL Express 12:00 and DHL Express 9:00 for your origin and destination address, please refer to the DHL Capability Tool at dct.dhl.com. Pieces with a single base length up to 300cm are accepted. Additional surcharges may apply.

ZONES AND RATES

- Connecting Your World
- Sustainability
- Service Offering
- How to Ship with DHL Express
- Digitalization
- Zones and Rates

Calculate the Price of Your Shipment	Optional Services	Surcharges	Customs Services	Service Capability and Rating Zones	Export Services	Import Services
--------------------------------------	-------------------	------------	------------------	-------------------------------------	-----------------	-----------------

Export rates by zone and product

DHL EXPRESS WORLDWIDE - EXPORT RATES 2026

LB	Zone A	Zone B	Zone C	Zone D	Zone E	Zone F	Zone G	Zone H	Zone I	Zone J	Zone K	Zone L	Zone M	Zone N
Documents up to 4.0 LB														
0.6	61.40	70.19	83.52	89.43	179.88	84.57	95.49	86.49	107.37	203.32	72.63	141.79	110.18	214.68
Non-documents from 1.0 LB & Documents from 5 LB														
LB	Zone A	Zone B	Zone C	Zone D	Zone E	Zone F	Zone G	Zone H	Zone I	Zone J	Zone K	Zone L	Zone M	Zone N
1.0	99.20	85.35	118.54	126.47	201.91	111.73	120.19	111.83	138.97	210.14	95.21	155.55	137.45	225.64
2.0	105.45	90.46	123.71	129.01	237.82	119.81	129.02	120.02	150.02	241.88	105.71	203.40	147.87	273.05
3.0	129.08	123.59	168.26	193.21	296.39	176.95	187.48	184.04	204.20	271.07	143.15	257.91	204.30	331.11
4.0	141.91	136.11	212.64	226.25	351.55	215.77	206.42	210.21	232.65	316.84	174.22	308.00	244.69	386.97
Non-documents from 1.0 LB & Documents from 5 LB														
LB	Zone A	Zone B	Zone C	Zone D	Zone E	Zone F	Zone G	Zone H	Zone I	Zone J	Zone K	Zone L	Zone M	Zone N
1.0	117.50	119.46	148.69	175.68	250.87	141.54	149.86	140.49	162.38	263.28	141.33	197.47	165.72	270.00
2.0	131.15	135.29	174.47	206.13	289.88	165.98	173.48	167.03	191.07	282.02	160.58	241.14	199.58	323.28
3.0	144.57	159.04	201.54	228.20	329.54	193.18	195.44	194.30	221.21	300.72	183.50	286.67	230.15	376.62
4.0	158.75	173.60	230.58	251.69	374.90	220.72	213.00	220.36	251.35	341.99	207.79	334.82	264.00	426.35
5.0	170.53	193.03	262.54	267.75	415.00	263.04	250.51	244.75	274.96	373.30	212.02	378.52	295.51	475.85
6.0	174.00	211.59	272.72	287.33	443.67	277.31	274.65	266.81	301.16	416.89	224.44	424.85	317.87	508.55
7.0	179.46	230.11	287.94	312.94	472.19	291.30	293.93	288.93	327.60	455.32	233.63	468.99	342.87	539.50
8.0	187.96	248.66	302.94	332.18	495.75	305.27	312.78	305.90	354.26	497.21	242.46	513.07	365.75	569.92
9.0	194.83	260.81	309.30	351.41	519.45	307.52	329.86	317.45	380.55	545.12	251.38	555.34	388.04	600.13
10.0	202.20	264.71	314.38	357.10	534.10	317.98	341.98	328.21	399.11	592.51	260.22	586.84	402.95	630.46
11.0	212.13	275.90	329.99	377.11	573.69	333.52	365.25	343.30	425.16	640.35	274.47	627.50	428.16	672.03
12.0	222.06	287.09	345.60	397.12	613.28	349.06	388.52	358.39	451.21	688.19	288.72	668.16	453.37	713.60
13.0	231.99	298.28	361.21	417.13	652.87	364.60	411.79	373.48	477.26	736.03	302.97	708.82	478.58	755.17
14.0	241.92	309.47	376.82	437.14	692.46	380.14	435.06	388.57	503.31	783.87	317.22	749.48	503.79	796.74
15.0	251.85	320.66	392.43	457.15	732.05	395.68	458.33	403.66	529.36	831.71	331.47	790.14	529.00	838.31
16.0	261.78	331.85	408.04	477.16	771.64	411.22	481.60	418.75	555.41	879.55	345.72	830.80	554.21	879.88
17.0	271.71	343.04	423.65	497.17	811.23	426.76	504.87	433.84	581.46	927.39	359.97	871.46	579.42	921.45
18.0	281.64	354.23	439.26	517.18	850.82	442.30	528.14	448.93	607.51	975.23	374.22	912.12	604.63	963.02
19.0	291.57	365.42	454.87	537.19	890.41	457.84	551.41	464.02	633.56	1,023.07	388.47	952.78	629.84	1,004.59
20.0	301.50	376.61	470.48	557.20	930.00	473.38	574.68	479.11	659.61	1,070.91	402.72	993.44	655.05	1,046.16
21.0	310.01	385.31	486.96	573.12	960.86	489.60	594.54	493.93	681.59	1,100.54	414.83	1,022.61	676.84	1,080.93
22.0	318.52	394.01	503.44	589.04	991.72	505.82	614.40	508.75	703.57	1,130.17	426.94	1,051.78	698.63	1,115.70
23.0	327.03	402.71	519.92	604.96	1,022.58	522.04	634.26	523.57	725.55	1,159.80	439.05	1,080.95	720.42	1,150.47
24.0	335.54	411.41	536.40	620.88	1,053.44	538.26	654.12	538.39	747.53	1,189.43	451.16	1,110.12	742.21	1,185.24

ZONES AND RATES

- Connecting Your World
- Sustainability
- Service Offering
- How to Ship with DHL Express
- Digitalization
- ◆ **Zones and Rates**

Calculate the Price of Your Shipment	Optional Services	Surcharges	Customs Services	Service Capability and Rating Zones	Export Services	Import Services
--------------------------------------	-------------------	------------	------------------	-------------------------------------	-----------------	-----------------

Export rates by zone and product

DHL EXPRESS WORLDWIDE - EXPORT RATES 2026

lb	Zone A	Zone B	Zone C	Zone D	Zone E	Zone F	Zone G	Zone H	Zone I	Zone J	Zone K	Zone L	Zone M	Zone N
25.0	344.05	420.11	552.88	636.80	1,084.30	554.48	673.98	553.21	769.51	1,219.06	463.27	1,139.29	764.00	1,220.01
26.0	352.56	428.81	569.36	652.72	1,115.16	570.70	693.84	568.03	791.49	1,248.69	475.38	1,168.46	785.79	1,254.78
27.0	361.07	437.51	585.84	668.64	1,146.02	586.92	713.70	582.85	813.47	1,278.32	487.49	1,197.63	807.58	1,289.55
28.0	369.58	446.21	602.32	684.56	1,176.88	603.14	733.56	597.67	835.45	1,307.95	499.60	1,226.80	829.37	1,324.32
29.0	378.09	454.91	618.80	700.48	1,207.74	619.36	753.42	612.49	857.43	1,337.58	511.71	1,255.97	851.16	1,359.09
30.0	386.60	463.61	635.28	716.40	1,238.60	635.58	773.28	627.31	879.41	1,367.21	523.82	1,285.14	872.95	1,393.86
31.0	395.11	472.31	651.76	732.32	1,269.46	651.80	793.14	642.13	901.39	1,396.84	535.93	1,314.31	894.74	1,428.63
32.0	403.62	481.01	668.24	748.24	1,300.32	668.02	813.00	656.95	923.37	1,426.47	548.04	1,343.48	916.53	1,463.40
33.0	412.13	489.71	684.72	764.16	1,331.18	684.24	832.86	671.77	945.35	1,456.10	560.15	1,372.65	938.32	1,498.17
34.0	420.64	498.41	701.20	780.08	1,362.04	700.46	852.72	686.59	967.33	1,485.73	572.26	1,401.82	960.11	1,532.94
35.0	429.15	507.11	717.68	796.00	1,392.90	716.68	872.58	701.41	989.31	1,515.36	584.37	1,430.99	981.90	1,567.71
36.0	437.66	515.81	734.16	811.92	1,423.76	732.90	892.44	716.23	1,011.29	1,544.99	596.48	1,460.16	1,003.69	1,602.48
37.0	446.17	524.51	750.64	827.84	1,454.62	749.12	912.30	731.05	1,033.27	1,574.62	608.59	1,489.33	1,025.48	1,637.25
38.0	454.68	533.21	767.12	843.76	1,485.48	765.34	932.16	745.87	1,055.25	1,604.25	620.70	1,518.50	1,047.27	1,672.02
39.0	463.19	541.91	783.60	859.68	1,516.34	781.56	952.02	760.69	1,077.23	1,633.88	632.81	1,547.67	1,069.06	1,706.79
40.0	471.70	550.61	800.08	875.60	1,547.20	797.78	971.88	775.51	1,099.21	1,663.51	644.92	1,576.84	1,090.85	1,741.56
41.0	480.21	559.31	816.56	891.52	1,578.06	814.00	991.74	790.33	1,121.19	1,693.14	657.03	1,606.01	1,112.64	1,776.33
42.0	488.72	568.01	833.04	907.44	1,608.92	830.22	1,011.60	805.15	1,143.17	1,722.77	669.14	1,635.18	1,134.43	1,811.10
43.0	497.23	576.71	849.52	923.36	1,639.78	846.44	1,031.46	819.97	1,165.15	1,752.40	681.25	1,664.35	1,156.22	1,845.87
44.0	505.74	585.41	866.00	939.28	1,670.64	862.66	1,051.32	834.79	1,187.13	1,782.03	693.36	1,693.52	1,178.01	1,880.64
45.0	514.25	594.11	882.48	955.20	1,701.50	878.88	1,071.18	849.61	1,209.11	1,811.66	705.47	1,722.69	1,199.80	1,915.41
46.0	522.76	602.81	898.96	971.12	1,732.36	895.10	1,091.04	864.43	1,231.09	1,841.29	717.58	1,751.86	1,221.59	1,950.18
47.0	531.27	611.51	915.44	987.04	1,763.22	911.32	1,110.90	879.25	1,253.07	1,870.92	729.69	1,781.03	1,243.38	1,984.95
48.0	539.78	620.21	931.92	1,002.96	1,794.08	927.54	1,130.76	894.07	1,275.05	1,900.55	741.80	1,810.20	1,265.17	2,019.72
49.0	548.29	628.91	948.40	1,018.88	1,824.94	943.76	1,150.62	908.89	1,297.03	1,930.18	753.91	1,839.37	1,286.96	2,054.49
50.0	556.80	637.61	964.88	1,034.80	1,855.80	959.98	1,170.48	923.71	1,319.01	1,959.81	766.02	1,868.54	1,308.75	2,089.26
51.0	561.93	643.95	979.48	1,051.74	1,885.00	975.29	1,190.60	939.23	1,340.52	1,996.01	781.68	1,893.53	1,329.55	2,121.74
52.0	567.06	650.29	994.08	1,068.68	1,914.20	990.60	1,210.72	954.75	1,362.03	2,032.21	797.34	1,918.52	1,350.35	2,154.22
53.0	572.19	656.63	1,008.68	1,085.62	1,943.40	1,005.91	1,230.84	970.27	1,383.54	2,068.41	813.00	1,943.51	1,371.15	2,186.70
54.0	577.32	662.97	1,023.28	1,102.56	1,972.60	1,021.22	1,250.96	985.79	1,405.05	2,104.61	828.66	1,968.50	1,391.95	2,219.18
55.0	582.45	669.31	1,037.88	1,119.50	2,001.80	1,036.53	1,271.08	1,001.31	1,426.56	2,140.81	844.32	1,993.49	1,412.75	2,251.66
56.0	587.58	675.65	1,052.48	1,136.44	2,031.00	1,051.84	1,291.20	1,016.83	1,448.07	2,177.01	859.98	2,018.48	1,433.55	2,284.14
57.0	592.71	681.99	1,067.08	1,153.38	2,060.20	1,067.15	1,311.32	1,032.35	1,469.58	2,213.21	875.64	2,043.47	1,454.35	2,316.62
58.0	597.84	688.33	1,081.68	1,170.32	2,089.40	1,082.46	1,331.44	1,047.87	1,491.09	2,249.41	891.30	2,068.46	1,475.15	2,349.10
59.0	602.97	694.67	1,096.28	1,187.26	2,118.60	1,097.77	1,351.56	1,063.39	1,512.60	2,285.61	906.96	2,093.45	1,495.95	2,381.58
60.0	608.10	701.01	1,110.88	1,204.20	2,147.80	1,113.08	1,371.68	1,078.91	1,534.11	2,321.81	922.62	2,118.44	1,516.75	2,414.06
61.0	613.23	707.35	1,125.48	1,221.14	2,177.00	1,128.39	1,391.80	1,094.43	1,555.62	2,358.01	938.28	2,143.43	1,537.55	2,446.54

Table continues overleaf

ZONES AND RATES

- Connecting Your World
- Sustainability
- Service Offering
- How to Ship with DHL Express
- Digitalization
- Zones and Rates

Calculate the Price of Your Shipment	Optional Services	Surcharges	Customs Services	Service Capability and Rating Zones	Export Services	Import Services
--------------------------------------	-------------------	------------	------------------	-------------------------------------	-----------------	-----------------

Export rates by zone and product

DHL EXPRESS WORLDWIDE - EXPORT RATES 2026

lb	Zone A	Zone B	Zone C	Zone D	Zone E	Zone F	Zone G	Zone H	Zone I	Zone J	Zone K	Zone L	Zone M	Zone N
62.0	618.36	713.69	1,140.08	1,238.08	2,206.20	1,143.70	1,411.92	1,109.95	1,577.13	2,394.21	953.94	2,168.42	1,558.35	2,479.02
63.0	623.49	720.03	1,154.68	1,255.02	2,235.40	1,159.01	1,432.04	1,125.47	1,598.64	2,430.41	969.60	2,193.41	1,579.15	2,511.50
64.0	628.62	726.37	1,169.28	1,271.96	2,264.60	1,174.32	1,452.16	1,140.99	1,620.15	2,466.61	985.26	2,218.40	1,599.95	2,543.98
65.0	633.75	732.71	1,183.88	1,288.90	2,293.80	1,189.63	1,472.28	1,156.51	1,641.66	2,502.81	1,000.92	2,243.39	1,620.75	2,576.46
66.0	638.88	739.05	1,198.48	1,305.84	2,323.00	1,204.94	1,492.40	1,172.03	1,663.17	2,539.01	1,016.58	2,268.38	1,641.55	2,608.94
67.0	644.01	745.39	1,213.08	1,322.78	2,352.20	1,220.25	1,512.52	1,187.55	1,684.68	2,575.21	1,032.24	2,293.37	1,662.35	2,641.42
68.0	649.14	751.73	1,227.68	1,339.72	2,381.40	1,235.56	1,532.64	1,203.07	1,706.19	2,611.41	1,047.90	2,318.36	1,683.15	2,673.90
69.0	654.27	758.07	1,242.28	1,356.66	2,410.60	1,250.87	1,552.76	1,218.59	1,727.70	2,647.61	1,063.56	2,343.35	1,703.95	2,706.38
70.0	659.40	764.41	1,256.88	1,373.60	2,439.80	1,266.18	1,572.88	1,234.11	1,749.21	2,683.81	1,079.22	2,368.34	1,724.75	2,738.86
71.0	664.77	770.41	1,271.96	1,390.79	2,471.00	1,280.91	1,589.20	1,247.39	1,769.52	2,711.67	1,095.33	2,389.26	1,745.61	2,769.38
72.0	670.14	776.41	1,287.04	1,407.98	2,502.20	1,295.64	1,605.52	1,260.67	1,789.83	2,739.53	1,111.44	2,410.18	1,766.47	2,799.90
73.0	675.51	782.41	1,302.12	1,425.17	2,533.40	1,310.37	1,621.84	1,273.95	1,810.14	2,767.39	1,127.55	2,431.10	1,787.33	2,830.42
74.0	680.88	788.41	1,317.20	1,442.36	2,564.60	1,325.10	1,638.16	1,287.23	1,830.45	2,795.25	1,143.66	2,452.02	1,808.19	2,860.94
75.0	686.25	794.41	1,332.28	1,459.55	2,595.80	1,339.83	1,654.48	1,300.51	1,850.76	2,823.11	1,159.77	2,472.94	1,829.05	2,891.46
76.0	691.62	800.41	1,347.36	1,476.74	2,627.00	1,354.56	1,670.80	1,313.79	1,871.07	2,850.97	1,175.88	2,493.86	1,849.91	2,921.98
77.0	696.99	806.41	1,362.44	1,493.93	2,658.20	1,369.29	1,687.12	1,327.07	1,891.38	2,878.83	1,191.99	2,514.78	1,870.77	2,952.50
78.0	702.36	812.41	1,377.52	1,511.12	2,689.40	1,384.02	1,703.44	1,340.35	1,911.69	2,906.69	1,208.10	2,535.70	1,891.63	2,983.02
79.0	707.73	818.41	1,392.60	1,528.31	2,720.60	1,398.75	1,719.76	1,353.63	1,932.00	2,934.55	1,224.21	2,556.62	1,912.49	3,013.54
80.0	713.10	824.41	1,407.68	1,545.50	2,751.80	1,413.48	1,736.08	1,366.91	1,952.31	2,962.41	1,240.32	2,577.54	1,933.35	3,044.06
81.0	718.47	830.41	1,422.76	1,562.69	2,783.00	1,428.21	1,752.40	1,380.19	1,972.62	2,990.27	1,256.43	2,598.46	1,954.21	3,074.58
82.0	723.84	836.41	1,437.84	1,579.88	2,814.20	1,442.94	1,768.72	1,393.47	1,992.93	3,018.13	1,272.54	2,619.38	1,975.07	3,105.10
83.0	729.21	842.41	1,452.92	1,597.07	2,845.40	1,457.67	1,785.04	1,406.75	2,013.24	3,045.99	1,288.65	2,640.30	1,995.93	3,135.62
84.0	734.58	848.41	1,468.00	1,614.26	2,876.60	1,472.40	1,801.36	1,420.03	2,033.55	3,073.85	1,304.76	2,661.22	2,016.79	3,166.14
85.0	739.95	854.41	1,483.08	1,631.45	2,907.80	1,487.13	1,817.68	1,433.31	2,053.86	3,101.71	1,320.87	2,682.14	2,037.65	3,196.66
86.0	745.32	860.41	1,498.16	1,648.64	2,939.00	1,501.86	1,834.00	1,446.59	2,074.17	3,129.57	1,336.98	2,703.06	2,058.51	3,227.18
87.0	750.69	866.41	1,513.24	1,665.83	2,970.20	1,516.59	1,850.32	1,459.87	2,094.48	3,157.43	1,353.09	2,723.98	2,079.37	3,257.70
88.0	756.06	872.41	1,528.32	1,683.02	3,001.40	1,531.32	1,866.64	1,473.15	2,114.79	3,185.29	1,369.20	2,744.90	2,100.23	3,288.22
89.0	761.43	878.41	1,543.40	1,700.21	3,032.60	1,546.05	1,882.96	1,486.43	2,135.10	3,213.15	1,385.31	2,765.82	2,121.09	3,318.74
90.0	766.80	884.41	1,558.48	1,717.40	3,063.80	1,560.78	1,899.28	1,499.71	2,155.41	3,241.01	1,401.42	2,786.74	2,141.95	3,349.26
91.0	772.17	890.41	1,573.56	1,734.59	3,095.00	1,575.51	1,915.60	1,512.99	2,175.72	3,268.87	1,417.53	2,807.66	2,162.81	3,379.78
92.0	777.54	896.41	1,588.64	1,751.78	3,126.20	1,590.24	1,931.92	1,526.27	2,196.03	3,296.73	1,433.64	2,828.58	2,183.67	3,410.30
93.0	782.91	902.41	1,603.72	1,768.97	3,157.40	1,604.97	1,948.24	1,539.55	2,216.34	3,324.59	1,449.75	2,849.50	2,204.53	3,440.82
94.0	788.28	908.41	1,618.80	1,786.16	3,188.60	1,619.70	1,964.56	1,552.83	2,236.65	3,352.45	1,465.86	2,870.42	2,225.39	3,471.34
95.0	793.65	914.41	1,633.88	1,803.35	3,219.80	1,634.43	1,980.88	1,566.11	2,256.96	3,380.31	1,481.97	2,891.34	2,246.25	3,501.86
96.0	799.02	920.41	1,648.96	1,820.54	3,251.00	1,649.16	1,997.20	1,579.39	2,277.27	3,408.17	1,498.08	2,912.26	2,267.11	3,532.38
97.0	804.39	926.41	1,664.04	1,837.73	3,282.20	1,663.89	2,013.52	1,592.67	2,297.58	3,436.03	1,514.19	2,933.18	2,287.97	3,562.90
98.0	809.76	932.41	1,679.12	1,854.92	3,313.40	1,678.62	2,029.84	1,605.95	2,317.89	3,463.89	1,530.30	2,954.10	2,308.83	3,593.42

Table continues overleaf

ZONES AND RATES

- Connecting Your World
- Sustainability
- Service Offering
- How to Ship with DHL Express
- Digitalization
- Zones and Rates

Calculate the Price of Your Shipment	Optional Services	Surcharges	Customs Services	Service Capability and Rating Zones	Export Services	Import Services
--------------------------------------	-------------------	------------	------------------	-------------------------------------	-----------------	-----------------

Export rates by zone and product

DHL EXPRESS WORLDWIDE - EXPORT RATES 2026

lb	Zone A	Zone B	Zone C	Zone D	Zone E	Zone F	Zone G	Zone H	Zone I	Zone J	Zone K	Zone L	Zone M	Zone N
99.0	815.13	938.41	1,694.20	1,872.11	3,344.60	1,693.35	2,046.16	1,619.23	2,338.20	3,491.75	1,546.41	2,975.02	2,329.69	3,623.94
100.0	820.50	944.41	1,709.28	1,889.30	3,375.80	1,708.08	2,062.48	1,632.51	2,358.51	3,519.61	1,562.52	2,995.94	2,350.55	3,654.46
101.0	828.66	953.08	1,725.61	1,908.84	3,410.11	1,723.33	2,083.68	1,649.32	2,382.58	3,551.89	1,578.85	3,024.52	2,375.48	3,689.40
102.0	836.82	961.75	1,741.94	1,928.38	3,444.42	1,738.58	2,104.88	1,666.13	2,406.65	3,584.17	1,595.18	3,053.10	2,400.41	3,724.34
103.0	844.98	970.42	1,758.27	1,947.92	3,478.73	1,753.83	2,126.08	1,682.94	2,430.72	3,616.45	1,611.51	3,081.68	2,425.34	3,759.28
104.0	853.14	979.09	1,774.60	1,967.46	3,513.04	1,769.08	2,147.28	1,699.75	2,454.79	3,648.73	1,627.84	3,110.26	2,450.27	3,794.22
105.0	861.30	987.76	1,790.93	1,987.00	3,547.35	1,784.33	2,168.48	1,716.56	2,478.86	3,681.01	1,644.17	3,138.84	2,475.20	3,829.16
106.0	869.46	996.43	1,807.26	2,006.54	3,581.66	1,799.58	2,189.68	1,733.37	2,502.93	3,713.29	1,660.50	3,167.42	2,500.13	3,864.10
107.0	877.62	1,005.10	1,823.59	2,026.08	3,615.97	1,814.83	2,210.88	1,750.18	2,527.00	3,745.57	1,676.83	3,196.00	2,525.06	3,899.04
108.0	885.78	1,013.77	1,839.92	2,045.62	3,650.28	1,830.08	2,232.08	1,766.99	2,551.07	3,777.85	1,693.16	3,224.58	2,549.99	3,933.98
109.0	893.94	1,022.44	1,856.25	2,065.16	3,684.59	1,845.33	2,253.28	1,783.80	2,575.14	3,810.13	1,709.49	3,253.16	2,574.92	3,968.92
110.0	902.10	1,031.11	1,872.58	2,084.70	3,718.90	1,860.58	2,274.48	1,800.61	2,599.21	3,842.41	1,725.82	3,281.74	2,599.85	4,003.86
111.0	910.26	1,039.78	1,888.91	2,104.24	3,753.21	1,875.83	2,295.68	1,817.42	2,623.28	3,874.69	1,742.15	3,310.32	2,624.78	4,038.80
112.0	918.42	1,048.45	1,905.24	2,123.78	3,787.52	1,891.08	2,316.88	1,834.23	2,647.35	3,906.97	1,758.48	3,338.90	2,649.71	4,073.74
113.0	926.58	1,057.12	1,921.57	2,143.32	3,821.83	1,906.33	2,338.08	1,851.04	2,671.42	3,939.25	1,774.81	3,367.48	2,674.64	4,108.68
114.0	934.74	1,065.79	1,937.90	2,162.86	3,856.14	1,921.58	2,359.28	1,867.85	2,695.49	3,971.53	1,791.14	3,396.06	2,699.57	4,143.62
115.0	942.90	1,074.46	1,954.23	2,182.40	3,890.45	1,936.83	2,380.48	1,884.66	2,719.56	4,003.81	1,807.47	3,424.64	2,724.50	4,178.56
116.0	951.06	1,083.13	1,970.56	2,201.94	3,924.76	1,952.08	2,401.68	1,901.47	2,743.63	4,036.09	1,823.80	3,453.22	2,749.43	4,213.50
117.0	959.22	1,091.80	1,986.89	2,221.48	3,959.07	1,967.33	2,422.88	1,918.28	2,767.70	4,068.37	1,840.13	3,481.80	2,774.36	4,248.44
118.0	967.38	1,100.47	2,003.22	2,241.02	3,993.38	1,982.58	2,444.08	1,935.09	2,791.77	4,100.65	1,856.46	3,510.38	2,799.29	4,283.38
119.0	975.54	1,109.14	2,019.55	2,260.56	4,027.69	1,997.83	2,465.28	1,951.90	2,815.84	4,132.93	1,872.79	3,538.96	2,824.22	4,318.32
120.0	983.70	1,117.81	2,035.88	2,280.10	4,062.00	2,013.08	2,486.48	1,968.71	2,839.91	4,165.21	1,889.12	3,567.54	2,849.15	4,353.26
121.0	991.86	1,126.48	2,052.21	2,299.64	4,096.31	2,028.33	2,507.68	1,985.52	2,863.98	4,197.49	1,905.45	3,596.12	2,874.08	4,388.20
122.0	1,000.02	1,135.15	2,068.54	2,319.18	4,130.62	2,043.58	2,528.88	2,002.33	2,888.05	4,229.77	1,921.78	3,624.70	2,899.01	4,423.14
123.0	1,008.18	1,143.82	2,084.87	2,338.72	4,164.93	2,058.83	2,550.08	2,019.14	2,912.12	4,262.05	1,938.11	3,653.28	2,923.94	4,458.08
124.0	1,016.34	1,152.49	2,101.20	2,358.26	4,199.24	2,074.08	2,571.28	2,035.95	2,936.19	4,294.33	1,954.44	3,681.86	2,948.87	4,493.02
125.0	1,024.50	1,161.16	2,117.53	2,377.80	4,233.55	2,089.33	2,592.48	2,052.76	2,960.26	4,326.61	1,970.77	3,710.44	2,973.80	4,527.96
126.0	1,032.66	1,169.83	2,133.86	2,397.34	4,267.86	2,104.58	2,613.68	2,069.57	2,984.33	4,358.89	1,987.10	3,739.02	2,998.73	4,562.90
127.0	1,040.82	1,178.50	2,150.19	2,416.88	4,302.17	2,119.83	2,634.88	2,086.38	3,008.40	4,391.17	2,003.43	3,767.60	3,023.66	4,597.84
128.0	1,048.98	1,187.17	2,166.52	2,436.42	4,336.48	2,135.08	2,656.08	2,103.19	3,032.47	4,423.45	2,019.76	3,796.18	3,048.59	4,632.78
129.0	1,057.14	1,195.84	2,182.85	2,455.96	4,370.79	2,150.33	2,677.28	2,120.00	3,056.54	4,455.73	2,036.09	3,824.76	3,073.52	4,667.72
130.0	1,065.30	1,204.51	2,199.18	2,475.50	4,405.10	2,165.58	2,698.48	2,136.81	3,080.61	4,488.01	2,052.42	3,853.34	3,098.45	4,702.66
131.0	1,073.46	1,213.18	2,215.51	2,495.04	4,439.41	2,180.83	2,719.68	2,153.62	3,104.68	4,520.29	2,068.75	3,881.92	3,123.38	4,737.60
132.0	1,081.62	1,221.85	2,231.84	2,514.58	4,473.72	2,196.08	2,740.88	2,170.43	3,128.75	4,552.57	2,085.08	3,910.50	3,148.31	4,772.54
133.0	1,089.78	1,230.52	2,248.17	2,534.12	4,508.03	2,211.33	2,762.08	2,187.24	3,152.82	4,584.85	2,101.41	3,939.08	3,173.24	4,807.48
134.0	1,097.94	1,239.19	2,264.50	2,553.66	4,542.34	2,226.58	2,783.28	2,204.05	3,176.89	4,617.13	2,117.74	3,967.66	3,198.17	4,842.42
135.0	1,106.10	1,247.86	2,280.83	2,573.20	4,576.65	2,241.83	2,804.48	2,220.86	3,200.96	4,649.41	2,134.07	3,996.24	3,223.10	4,877.36

Table continues overleaf

ZONES AND RATES

- Connecting Your World
- Sustainability
- Service Offering
- How to Ship with DHL Express
- Digitalization
- Zones and Rates

Calculate the Price of Your Shipment	Optional Services	Surcharges	Customs Services	Service Capability and Rating Zones	Export Services	Import Services
--------------------------------------	-------------------	------------	------------------	-------------------------------------	-----------------	-----------------

Export rates by zone and product

DHL EXPRESS WORLDWIDE - EXPORT RATES 2026

Non-documents from 1.0 LB & Documents from 5 LB														
LB	Zone A	Zone B	Zone C	Zone D	Zone E	Zone F	Zone G	Zone H	Zone I	Zone J	Zone K	Zone L	Zone M	Zone N
136.0	1,114.26	1,256.53	2,297.16	2,592.74	4,610.96	2,257.08	2,825.68	2,237.67	3,225.03	4,681.69	2,150.40	4,024.82	3,248.03	4,912.30
137.0	1,122.42	1,265.20	2,313.49	2,612.28	4,645.27	2,272.33	2,846.88	2,254.48	3,249.10	4,713.97	2,166.73	4,053.40	3,272.96	4,947.24
138.0	1,130.58	1,273.87	2,329.82	2,631.82	4,679.58	2,287.58	2,868.08	2,271.29	3,273.17	4,746.25	2,183.06	4,081.98	3,297.89	4,982.18
139.0	1,138.74	1,282.54	2,346.15	2,651.36	4,713.89	2,302.83	2,889.28	2,288.10	3,297.24	4,778.53	2,199.39	4,110.56	3,322.82	5,017.12
140.0	1,146.90	1,291.21	2,362.48	2,670.90	4,748.20	2,318.08	2,910.48	2,304.91	3,321.31	4,810.81	2,215.72	4,139.14	3,347.75	5,052.06
141.0	1,155.06	1,299.88	2,378.81	2,690.44	4,782.51	2,333.33	2,931.68	2,321.72	3,345.38	4,843.09	2,232.05	4,167.72	3,372.68	5,087.00
142.0	1,163.22	1,308.55	2,395.14	2,709.98	4,816.82	2,348.58	2,952.88	2,338.53	3,369.45	4,875.37	2,248.38	4,196.30	3,397.61	5,121.94
143.0	1,171.38	1,317.22	2,411.47	2,729.52	4,851.13	2,363.83	2,974.08	2,355.34	3,393.52	4,907.65	2,264.71	4,224.88	3,422.54	5,156.88
144.0	1,179.54	1,325.89	2,427.80	2,749.06	4,885.44	2,379.08	2,995.28	2,372.15	3,417.59	4,939.93	2,281.04	4,253.46	3,447.47	5,191.82
145.0	1,187.70	1,334.56	2,444.13	2,768.60	4,919.75	2,394.33	3,016.48	2,388.96	3,441.66	4,972.21	2,297.37	4,282.04	3,472.40	5,226.76
146.0	1,195.86	1,343.23	2,460.46	2,788.14	4,954.06	2,409.58	3,037.68	2,405.77	3,465.73	5,004.49	2,313.70	4,310.62	3,497.33	5,261.70
147.0	1,204.02	1,351.90	2,476.79	2,807.68	4,988.37	2,424.83	3,058.88	2,422.58	3,489.80	5,036.77	2,330.03	4,339.20	3,522.26	5,296.64
148.0	1,212.18	1,360.57	2,493.12	2,827.22	5,022.68	2,440.08	3,080.08	2,439.39	3,513.87	5,069.05	2,346.36	4,367.78	3,547.19	5,331.58
149.0	1,220.34	1,369.24	2,509.45	2,846.76	5,056.99	2,455.33	3,101.28	2,456.20	3,537.94	5,101.33	2,362.69	4,396.36	3,572.12	5,366.52
150.0	1,228.50	1,377.91	2,525.78	2,866.30	5,091.30	2,470.58	3,122.48	2,473.01	3,562.01	5,133.61	2,379.02	4,424.94	3,597.05	5,401.46

Multiplier rate per 1 lb. from 150.1 Lb															
From	To	Zone A	Zone B	Zone C	Zone D	Zone E	Zone F	Zone G	Zone H	Zone I	Zone J	Zone K	Zone L	Zone M	Zone N
150.1	330	8.50	11.28	17.45	20.01	36.20	17.06	21.41	17.53	24.86	36.08	16.60	30.07	25.39	38.48
330.1	660	8.53	11.38	17.50	20.21	36.53	17.12	21.70	17.67	25.12	36.40	16.72	30.36	25.86	39.20
660.1	2,199	8.80	11.84	18.21	20.61	37.53	17.79	22.55	18.38	25.84	37.58	17.54	31.50	26.84	40.15
2,199.1	99,999	9.69	13.05	19.92	23.03	41.47	19.80	24.80	20.55	28.89	41.93	19.43	34.33	30.19	44.02

Premium 9:00: add 25.20 USD to the **DHL EXPRESS WORLDWIDE EXPORT** rate

Premium 12:00: add 6.30 USD to the **DHL EXPRESS WORLDWIDE EXPORT** rate

Identify the zone using the **DHL EXPRESS WORLDWIDE ZONE MATRIX**
All Rates stated here are in USD. Extra charges may apply. Delivery time and availability may vary based upon origin and destination.
The transportation rates displayed above are for informational purposes only, and are not valid until DHL and the above-named customer have signed a Letter of Agreement or other contract.
For shipments over 150 lbs., the rate is calculated by multiplying the total weight by the Zone multiplier rate per pound.
For example, for 200 lbs., if Zone A multiplier rate is \$4.83, then $4.83 \times 200 = \$966.00$
DHL Express does not accept shipments exceeding 6,600 lb, or containing pieces exceeding 2,200 lb or 118 inches length, or not meeting DHL standards for packing.
Refer to Packing Guide on [dhl.com](#). These network restrictions are subject to change with 30 days notice.
• If the inflation rate of a country or territory exceeds 5%, DHL may adjust the Rates of that country or territory upon 30 days prior notice.
The availability of DHL EXPRESS 9:00 and 12:00 is determined by destination postcode or city name. These services are not available to and from all areas.
For information on the availability of DHL EXPRESS 9:00 and 12:00 services to and from certain locations please call 1-800-CALL-DHL
US Service Charges & Surcharges are billed in addition to applicable transportation rates.
DHL's list of US Service Charges & Surcharges can be downloaded here: [mydhl.express.dhl/us](#)
Visit [dhl-usa.com](#) or call 1-800-CALL DHL for more information or to request a pickup.

ZONES AND RATES

- Connecting Your World
- Sustainability
- Service Offering
- How to Ship with DHL Express
- Digitalization
- Zones and Rates

Calculate the Price of Your Shipment	Optional Services	Surcharges	Customs Services	Service Capability and Rating Zones	Export Services	Import Services
--------------------------------------	-------------------	------------	------------------	-------------------------------------	-----------------	-----------------

Import rates by zone and product

DHL IMPORT EXPRESS WORLDWIDE - IMPORT RATES - 2026

LB	Zone A	Zone B	Zone C	Zone D	Zone E	Zone F	Zone G	Zone H	Zone I	Zone J	Zone K	Zone L	Zone M	Zone N
Documents up to 2.0 KG														
0.5	93.40	74.14	143.11	171.71	149.95	158.17	118.08	140.75	132.03	163.43	119.90	118.76	172.28	188.17
1.0	103.59	78.41	143.25	171.92	183.85	158.17	120.36	140.88	135.35	192.74	119.95	149.47	202.56	219.37
1.5	116.71	94.97	207.88	263.35	292.83	237.25	177.72	190.78	192.19	223.98	162.03	205.58	315.08	339.59
2.0	134.27	105.77	262.33	317.38	385.55	284.59	231.90	235.17	249.58	328.96	197.69	242.60	415.90	456.91
Non-documents from 0.5 KG & Documents from 2.5 KG														
KG	Zone A	Zone B	Zone C	Zone D	Zone E	Zone F	Zone G	Zone H	Zone I	Zone J	Zone K	Zone L	Zone M	Zone N
0.5	101.67	82.55	206.18	224.86	227.01	223.43	169.76	177.52	185.37	195.64	145.61	167.48	256.02	272.71
1.0	111.85	92.42	235.26	257.06	279.52	251.96	195.84	206.28	218.24	236.37	174.45	199.78	315.02	320.63
1.5	123.57	103.33	257.93	283.70	330.65	279.72	222.42	238.10	246.01	278.95	194.82	231.91	372.80	382.32
2.0	139.69	116.21	288.82	325.22	385.00	302.35	248.51	262.68	291.94	350.01	214.92	264.13	430.56	484.54
2.5	145.55	121.04	312.94	351.30	432.29	328.42	272.76	286.77	304.01	364.82	235.12	295.95	488.30	504.96
3.0	158.28	128.76	333.07	373.41	480.61	354.42	300.61	310.56	334.62	405.35	253.51	327.24	543.57	569.13
3.5	170.22	136.03	351.53	395.84	541.31	380.49	328.27	333.73	365.30	445.95	272.74	359.03	600.46	633.18
4.0	181.46	143.21	369.59	425.86	582.80	404.03	355.91	356.08	395.27	486.48	291.61	386.44	666.87	697.64
4.5	191.96	150.12	387.33	453.29	638.96	435.84	383.25	377.88	424.39	526.70	310.61	414.05	707.04	761.80
5.0	201.76	159.08	415.03	505.78	711.28	452.62	408.48	400.22	450.11	567.03	336.14	440.48	770.91	826.99
5.5	209.47	166.25	432.26	532.53	749.58	478.20	437.28	420.43	477.44	593.53	354.38	461.67	816.25	872.38
6.0	217.18	173.42	449.49	559.28	787.88	503.78	466.08	440.64	504.77	620.03	372.62	482.86	861.59	917.77
6.5	224.89	180.59	466.72	586.03	826.18	529.36	494.88	460.85	532.10	646.53	390.86	504.05	906.93	963.16
7.0	232.60	187.76	483.95	612.78	864.48	554.94	523.68	481.06	559.43	673.03	409.10	525.24	952.27	1,008.55
7.5	240.31	194.93	501.18	639.53	902.78	580.52	552.48	501.27	586.76	699.53	427.34	546.43	997.61	1,053.94
8.0	248.02	202.10	518.41	666.28	941.08	606.10	581.28	521.48	614.09	726.03	445.58	567.62	1,042.95	1,099.33
8.5	255.73	209.27	535.64	693.03	979.38	631.68	610.08	541.69	641.42	752.53	463.82	588.81	1,088.29	1,144.72
9.0	263.44	216.44	552.87	719.78	1,017.68	657.26	638.88	561.90	668.75	779.03	482.06	610.00	1,133.63	1,190.11
9.5	271.15	223.61	570.10	746.53	1,055.98	682.84	667.68	582.11	696.08	805.53	500.30	631.19	1,178.97	1,235.50
10.0	278.86	230.78	587.33	773.28	1,094.28	708.42	696.48	602.32	723.41	832.03	518.54	652.38	1,224.31	1,280.89
10.5	283.62	238.46	601.17	794.49	1,123.81	727.85	719.09	618.75	745.85	853.76	535.50	671.93	1,256.48	1,314.75
11.0	288.38	246.14	615.01	815.70	1,153.34	747.28	741.70	635.18	768.29	875.49	552.46	691.48	1,288.65	1,348.61
11.5	293.14	253.82	628.85	836.91	1,182.87	766.71	764.31	651.61	790.73	897.22	569.42	711.03	1,320.82	1,382.47
12.0	297.90	261.50	642.69	858.12	1,212.40	786.14	786.92	668.04	813.17	918.95	586.38	730.58	1,352.99	1,416.33
12.5	302.66	269.18	656.53	879.33	1,241.93	805.57	809.53	684.47	835.61	940.68	603.34	750.13	1,385.16	1,450.19
13.0	307.42	276.86	670.37	900.54	1,271.46	825.00	832.14	700.90	858.05	962.41	620.30	769.68	1,417.33	1,484.05
13.5	312.18	284.54	684.21	921.75	1,300.99	844.43	854.75	717.33	880.49	984.14	637.26	789.23	1,449.50	1,517.91
14.0	316.94	292.22	698.05	942.96	1,330.52	863.86	877.36	733.76	902.93	1,005.87	654.22	808.78	1,481.67	1,551.77
14.5	321.70	299.90	711.89	964.17	1,360.05	883.29	899.97	750.19	925.37	1,027.60	671.18	828.33	1,513.84	1,585.63

ZONES AND RATES

- Connecting Your World
- Sustainability
- Service Offering
- How to Ship with DHL Express
- Digitalization
- Zones and Rates

Calculate the Price of Your Shipment	Optional Services	Surcharges	Customs Services	Service Capability and Rating Zones	Export Services	Import Services
--------------------------------------	-------------------	------------	------------------	-------------------------------------	-----------------	-----------------

Import rates by zone and product

DHL IMPORT EXPRESS WORLDWIDE - IMPORT RATES - 2026

KG	Zone A	Zone B	Zone C	Zone D	Zone E	Zone F	Zone G	Zone H	Zone I	Zone J	Zone K	Zone L	Zone M	Zone N
15.0	326.46	307.58	725.73	985.38	1,389.58	902.72	922.58	766.62	947.81	1,049.33	688.14	847.88	1,546.01	1,619.49
15.5	331.22	315.26	739.57	1,006.59	1,419.11	922.15	945.19	783.05	970.25	1,071.06	705.10	867.43	1,578.18	1,653.35
16.0	335.98	322.94	753.41	1,027.80	1,448.64	941.58	967.80	799.48	992.69	1,092.79	722.06	886.98	1,610.35	1,687.21
16.5	340.74	330.62	767.25	1,049.01	1,478.17	961.01	990.41	815.91	1,015.13	1,114.52	739.02	906.53	1,642.52	1,721.07
17.0	345.50	338.30	781.09	1,070.22	1,507.70	980.44	1,013.02	832.34	1,037.57	1,136.25	755.98	926.08	1,674.69	1,754.93
17.5	350.26	345.98	794.93	1,091.43	1,537.23	999.87	1,035.63	848.77	1,060.01	1,157.98	772.94	945.63	1,706.86	1,788.79
18.0	355.02	353.66	808.77	1,112.64	1,566.76	1,019.30	1,058.24	865.20	1,082.45	1,179.71	789.90	965.18	1,739.03	1,822.65
18.5	359.78	361.34	822.61	1,133.85	1,596.29	1,038.73	1,080.85	881.63	1,104.89	1,201.44	806.86	984.73	1,771.20	1,856.51
19.0	364.54	369.02	836.45	1,155.06	1,625.82	1,058.16	1,103.46	898.06	1,127.33	1,223.17	823.82	1,004.28	1,803.37	1,890.37
19.5	369.30	376.70	850.29	1,176.27	1,655.35	1,077.59	1,126.07	914.49	1,149.77	1,244.90	840.78	1,023.83	1,835.54	1,924.23
20.0	374.06	384.38	864.13	1,197.48	1,684.88	1,097.02	1,148.68	930.92	1,172.21	1,266.63	857.74	1,043.38	1,867.71	1,958.09
20.5	378.88	391.61	878.18	1,214.73	1,716.87	1,112.76	1,173.52	949.91	1,193.93	1,286.28	874.94	1,063.62	1,904.32	1,990.76
21.0	383.70	398.84	892.23	1,231.98	1,748.86	1,128.50	1,198.36	968.90	1,215.65	1,305.93	892.14	1,083.86	1,940.93	2,023.43
21.5	388.52	406.07	906.28	1,249.23	1,780.85	1,144.24	1,223.20	987.89	1,237.37	1,325.58	909.34	1,104.10	1,977.54	2,056.10
22.0	393.34	413.30	920.33	1,266.48	1,812.84	1,159.98	1,248.04	1,006.88	1,259.09	1,345.23	926.54	1,124.34	2,014.15	2,088.77
22.5	398.16	420.53	934.38	1,283.73	1,844.83	1,175.72	1,272.88	1,025.87	1,280.81	1,364.88	943.74	1,144.58	2,050.76	2,121.44
23.0	402.98	427.76	948.43	1,300.98	1,876.82	1,191.46	1,297.72	1,044.86	1,302.53	1,384.53	960.94	1,164.82	2,087.37	2,154.11
23.5	407.80	434.99	962.48	1,318.23	1,908.81	1,207.20	1,322.56	1,063.85	1,324.25	1,404.18	978.14	1,185.06	2,123.98	2,186.78
24.0	412.62	442.22	976.53	1,335.48	1,940.80	1,222.94	1,347.40	1,082.84	1,345.97	1,423.83	995.34	1,205.30	2,160.59	2,219.45
24.5	417.44	449.45	990.58	1,352.73	1,972.79	1,238.68	1,372.24	1,101.83	1,367.69	1,443.48	1,012.54	1,225.54	2,197.20	2,252.12
25.0	422.26	456.68	1,004.63	1,369.98	2,004.78	1,254.42	1,397.08	1,120.82	1,389.41	1,463.13	1,029.74	1,245.78	2,233.81	2,284.79
25.5	427.08	463.91	1,018.68	1,387.23	2,036.77	1,270.16	1,421.92	1,139.81	1,411.13	1,482.78	1,046.94	1,266.02	2,270.42	2,317.46
26.0	431.90	471.14	1,032.73	1,404.48	2,068.76	1,285.90	1,446.76	1,158.80	1,432.85	1,502.43	1,064.14	1,286.26	2,307.03	2,350.13
26.5	436.72	478.37	1,046.78	1,421.73	2,100.75	1,301.64	1,471.60	1,177.79	1,454.57	1,522.08	1,081.34	1,306.50	2,343.64	2,382.80
27.0	441.54	485.60	1,060.83	1,438.98	2,132.74	1,317.38	1,496.44	1,196.78	1,476.29	1,541.73	1,098.54	1,326.74	2,380.25	2,415.47
27.5	446.36	492.83	1,074.88	1,456.23	2,164.73	1,333.12	1,521.28	1,215.77	1,498.01	1,561.38	1,115.74	1,346.98	2,416.86	2,448.14
28.0	451.18	500.06	1,088.93	1,473.48	2,196.72	1,348.86	1,546.12	1,234.76	1,519.73	1,581.03	1,132.94	1,367.22	2,453.47	2,480.81
28.5	456.00	507.29	1,102.98	1,490.73	2,228.71	1,364.60	1,570.96	1,253.75	1,541.45	1,600.68	1,150.14	1,387.46	2,490.08	2,513.48
29.0	460.82	514.52	1,117.03	1,507.98	2,260.70	1,380.34	1,595.80	1,272.74	1,563.17	1,620.33	1,167.34	1,407.70	2,526.69	2,546.15
29.5	465.64	521.75	1,131.08	1,525.23	2,292.69	1,396.08	1,620.64	1,291.73	1,584.89	1,639.98	1,184.54	1,427.94	2,563.30	2,578.82
30.0	470.46	528.98	1,145.13	1,542.48	2,324.68	1,411.82	1,645.48	1,310.72	1,606.61	1,659.63	1,201.74	1,448.18	2,599.91	2,611.49
30.5	475.99	536.80	1,158.69	1,556.41	2,354.31	1,424.77	1,667.88	1,328.95	1,626.93	1,680.69	1,217.60	1,462.96	2,631.75	2,646.06
31.0	481.52	544.62	1,172.25	1,570.34	2,383.94	1,437.72	1,690.28	1,347.18	1,647.25	1,701.75	1,233.46	1,477.74	2,663.59	2,680.63
31.5	487.05	552.44	1,185.81	1,584.27	2,413.57	1,450.67	1,712.68	1,365.41	1,667.57	1,722.81	1,249.32	1,492.52	2,695.43	2,715.20
32.0	492.58	560.26	1,199.37	1,598.20	2,443.20	1,463.62	1,735.08	1,383.64	1,687.89	1,743.87	1,265.18	1,507.30	2,727.27	2,749.77
32.5	498.11	568.08	1,212.93	1,612.13	2,472.83	1,476.57	1,757.48	1,401.87	1,708.21	1,764.93	1,281.04	1,522.08	2,759.11	2,784.34
33.0	503.64	575.90	1,226.49	1,626.06	2,502.46	1,489.52	1,779.88	1,420.10	1,728.53	1,785.99	1,296.90	1,536.86	2,790.95	2,818.91

ZONES AND RATES

- Connecting Your World
- Sustainability
- Service Offering
- How to Ship with DHL Express
- Digitalization
- Zones and Rates

Calculate the Price of Your Shipment	Optional Services	Surcharges	Customs Services	Service Capability and Rating Zones	Export Services	Import Services
--------------------------------------	-------------------	------------	------------------	-------------------------------------	-----------------	-----------------

Import rates by zone and product

DHL IMPORT EXPRESS WORLDWIDE - IMPORT RATES - 2026

KG	Zone A	Zone B	Zone C	Zone D	Zone E	Zone F	Zone G	Zone H	Zone I	Zone J	Zone K	Zone L	Zone M	Zone N
33.5	509.17	583.72	1,240.05	1,639.99	2,532.09	1,502.47	1,802.28	1,438.33	1,748.85	1,807.05	1,312.76	1,551.64	2,822.79	2,853.48
34.0	514.70	591.54	1,253.61	1,653.92	2,561.72	1,515.42	1,824.68	1,456.56	1,769.17	1,828.11	1,328.62	1,566.42	2,854.63	2,888.05
34.5	520.23	599.36	1,267.17	1,667.85	2,591.35	1,528.37	1,847.08	1,474.79	1,789.49	1,849.17	1,344.48	1,581.20	2,886.47	2,922.62
35.0	525.76	607.18	1,280.73	1,681.78	2,620.98	1,541.32	1,869.48	1,493.02	1,809.81	1,870.23	1,360.34	1,595.98	2,918.31	2,957.19
35.5	531.29	615.00	1,294.29	1,695.71	2,650.61	1,554.27	1,891.88	1,511.25	1,830.13	1,891.29	1,376.20	1,610.76	2,950.15	2,991.76
36.0	536.82	622.82	1,307.85	1,709.64	2,680.24	1,567.22	1,914.28	1,529.48	1,850.45	1,912.35	1,392.06	1,625.54	2,981.99	3,026.33
36.5	542.35	630.64	1,321.41	1,723.57	2,709.87	1,580.17	1,936.68	1,547.71	1,870.77	1,933.41	1,407.92	1,640.32	3,013.83	3,060.90
37.0	547.88	638.46	1,334.97	1,737.50	2,739.50	1,593.12	1,959.08	1,565.94	1,891.09	1,954.47	1,423.78	1,655.10	3,045.67	3,095.47
37.5	553.41	646.28	1,348.53	1,751.43	2,769.13	1,606.07	1,981.48	1,584.17	1,911.41	1,975.53	1,439.64	1,669.88	3,077.51	3,130.04
38.0	558.94	654.10	1,362.09	1,765.36	2,798.76	1,619.02	2,003.88	1,602.40	1,931.73	1,996.59	1,455.50	1,684.66	3,109.35	3,164.61
38.5	564.47	661.92	1,375.65	1,779.29	2,828.39	1,631.97	2,026.28	1,620.63	1,952.05	2,017.65	1,471.36	1,699.44	3,141.19	3,199.18
39.0	570.00	669.74	1,389.21	1,793.22	2,858.02	1,644.92	2,048.68	1,638.86	1,972.37	2,038.71	1,487.22	1,714.22	3,173.03	3,233.75
39.5	575.53	677.56	1,402.77	1,807.15	2,887.65	1,657.87	2,071.08	1,657.09	1,992.69	2,059.77	1,503.08	1,729.00	3,204.87	3,268.32
40.0	581.06	685.38	1,416.33	1,821.08	2,917.28	1,670.82	2,093.48	1,675.32	2,013.01	2,080.83	1,518.94	1,743.78	3,236.71	3,302.89
40.5	586.59	693.20	1,429.89	1,835.01	2,946.91	1,683.77	2,115.88	1,693.55	2,033.33	2,101.89	1,534.80	1,758.56	3,268.55	3,337.46
41.0	592.12	701.02	1,443.45	1,848.94	2,976.54	1,696.72	2,138.28	1,711.78	2,053.65	2,122.95	1,550.66	1,773.34	3,300.39	3,372.03
41.5	597.65	708.84	1,457.01	1,862.87	3,006.17	1,709.67	2,160.68	1,730.01	2,073.97	2,144.01	1,566.52	1,788.12	3,332.23	3,406.60
42.0	603.18	716.66	1,470.57	1,876.80	3,035.80	1,722.62	2,183.08	1,748.24	2,094.29	2,165.07	1,582.38	1,802.90	3,364.07	3,441.17
42.5	608.71	724.48	1,484.13	1,890.73	3,065.43	1,735.57	2,205.48	1,766.47	2,114.61	2,186.13	1,598.24	1,817.68	3,395.91	3,475.74
43.0	614.24	732.30	1,497.69	1,904.66	3,095.06	1,748.52	2,227.88	1,784.70	2,134.93	2,207.19	1,614.10	1,832.46	3,427.75	3,510.31
43.5	619.77	740.12	1,511.25	1,918.59	3,124.69	1,761.47	2,250.28	1,802.93	2,155.25	2,228.25	1,629.96	1,847.24	3,459.59	3,544.88
44.0	625.30	747.94	1,524.81	1,932.52	3,154.32	1,774.42	2,272.68	1,821.16	2,175.57	2,249.31	1,645.82	1,862.02	3,491.43	3,579.45
44.5	630.83	755.76	1,538.37	1,946.45	3,183.95	1,787.37	2,295.08	1,839.39	2,195.89	2,270.37	1,661.68	1,876.80	3,523.27	3,614.02
45.0	636.36	763.58	1,551.93	1,960.38	3,213.58	1,800.32	2,317.48	1,857.62	2,216.21	2,291.43	1,677.54	1,891.58	3,555.11	3,648.59
45.5	641.89	771.40	1,565.49	1,974.31	3,243.21	1,813.27	2,339.88	1,875.85	2,236.53	2,312.49	1,693.40	1,906.36	3,586.95	3,683.16
46.0	647.42	779.22	1,579.05	1,988.24	3,272.84	1,826.22	2,362.28	1,894.08	2,256.85	2,333.55	1,709.26	1,921.14	3,618.79	3,717.73
46.5	652.95	787.04	1,592.61	2,002.17	3,302.47	1,839.17	2,384.68	1,912.31	2,277.17	2,354.61	1,725.12	1,935.92	3,650.63	3,752.30
47.0	658.48	794.86	1,606.17	2,016.10	3,332.10	1,852.12	2,407.08	1,930.54	2,297.49	2,375.67	1,740.98	1,950.70	3,682.47	3,786.87
47.5	664.01	802.68	1,619.73	2,030.03	3,361.73	1,865.07	2,429.48	1,948.77	2,317.81	2,396.73	1,756.84	1,965.48	3,714.31	3,821.44
48.0	669.54	810.50	1,633.29	2,043.96	3,391.36	1,878.02	2,451.88	1,967.00	2,338.13	2,417.79	1,772.70	1,980.26	3,746.15	3,856.01
48.5	675.07	818.32	1,646.85	2,057.89	3,420.99	1,890.97	2,474.28	1,985.23	2,358.45	2,438.85	1,788.56	1,995.04	3,777.99	3,890.58
49.0	680.60	826.14	1,660.41	2,071.82	3,450.62	1,903.92	2,496.68	2,003.46	2,378.77	2,459.91	1,804.42	2,009.82	3,809.83	3,925.15
49.5	686.13	833.96	1,673.97	2,085.75	3,480.25	1,916.87	2,519.08	2,021.69	2,399.09	2,480.97	1,820.28	2,024.60	3,841.67	3,959.72
50.0	691.66	841.78	1,687.53	2,099.68	3,509.88	1,929.82	2,541.48	2,039.92	2,419.41	2,502.03	1,836.14	2,039.38	3,873.51	3,994.29
50.5	698.56	851.25	1,704.65	2,122.62	3,546.26	1,949.99	2,566.52	2,061.03	2,440.87	2,527.18	1,856.03	2,061.95	3,912.22	4,033.95
51.0	705.46	860.72	1,721.77	2,145.56	3,582.64	1,970.16	2,591.56	2,082.14	2,462.33	2,552.33	1,875.92	2,084.52	3,950.93	4,073.61
51.5	712.36	870.19	1,738.89	2,168.50	3,619.02	1,990.33	2,616.60	2,103.25	2,483.79	2,577.48	1,895.81	2,107.09	3,989.64	4,113.27

ZONES AND RATES

- Connecting Your World
- Sustainability
- Service Offering
- How to Ship with DHL Express
- Digitalization
- ◆ Zones and Rates

Calculate the Price of Your Shipment	Optional Services	Surcharges	Customs Services	Service Capability and Rating Zones	Export Services	Import Services
--------------------------------------	-------------------	------------	------------------	-------------------------------------	-----------------	-----------------

Import rates by zone and product

DHL IMPORT EXPRESS WORLDWIDE - IMPORT RATES - 2026

KG	Zone A	Zone B	Zone C	Zone D	Zone E	Zone F	Zone G	Zone H	Zone I	Zone J	Zone K	Zone L	Zone M	Zone N
52.0	719.26	879.66	1,756.01	2,191.44	3,655.40	2,010.50	2,641.64	2,124.36	2,505.25	2,602.63	1,915.70	2,129.66	4,028.35	4,152.93
52.5	726.16	889.13	1,773.13	2,214.38	3,691.78	2,030.67	2,666.68	2,145.47	2,526.71	2,627.78	1,935.59	2,152.23	4,067.06	4,192.59
53.0	733.06	898.60	1,790.25	2,237.32	3,728.16	2,050.84	2,691.72	2,166.58	2,548.17	2,652.93	1,955.48	2,174.80	4,105.77	4,232.25
53.5	739.96	908.07	1,807.37	2,260.26	3,764.54	2,071.01	2,716.76	2,187.69	2,569.63	2,678.08	1,975.37	2,197.37	4,144.48	4,271.91
54.0	746.86	917.54	1,824.49	2,283.20	3,800.92	2,091.18	2,741.80	2,208.80	2,591.09	2,703.23	1,995.26	2,219.94	4,183.19	4,311.57
54.5	753.76	927.01	1,841.61	2,306.14	3,837.30	2,111.35	2,766.84	2,229.91	2,612.55	2,728.38	2,015.15	2,242.51	4,221.90	4,351.23
55.0	760.66	936.48	1,858.73	2,329.08	3,873.68	2,131.52	2,791.88	2,251.02	2,634.01	2,753.53	2,035.04	2,265.08	4,260.61	4,390.89
55.5	767.56	945.95	1,875.85	2,352.02	3,910.06	2,151.69	2,816.92	2,272.13	2,655.47	2,778.68	2,054.93	2,287.65	4,299.32	4,430.55
56.0	774.46	955.42	1,892.97	2,374.96	3,946.44	2,171.86	2,841.96	2,293.24	2,676.93	2,803.83	2,074.82	2,310.22	4,338.03	4,470.21
56.5	781.36	964.89	1,910.09	2,397.90	3,982.82	2,192.03	2,867.00	2,314.35	2,698.39	2,828.98	2,094.71	2,332.79	4,376.74	4,509.87
57.0	788.26	974.36	1,927.21	2,420.84	4,019.20	2,212.20	2,892.04	2,335.46	2,719.85	2,854.13	2,114.60	2,355.36	4,415.45	4,549.53
57.5	795.16	983.83	1,944.33	2,443.78	4,055.58	2,232.37	2,917.08	2,356.57	2,741.31	2,879.28	2,134.49	2,377.93	4,454.16	4,589.19
58.0	802.06	993.30	1,961.45	2,466.72	4,091.96	2,252.54	2,942.12	2,377.68	2,762.77	2,904.43	2,154.38	2,400.50	4,492.87	4,628.85
58.5	808.96	1,002.77	1,978.57	2,489.66	4,128.34	2,272.71	2,967.16	2,398.79	2,784.23	2,929.58	2,174.27	2,423.07	4,531.58	4,668.51
59.0	815.86	1,012.24	1,995.69	2,512.60	4,164.72	2,292.88	2,992.20	2,419.90	2,805.69	2,954.73	2,194.16	2,445.64	4,570.29	4,708.17
59.5	822.76	1,021.71	2,012.81	2,535.54	4,201.10	2,313.05	3,017.24	2,441.01	2,827.15	2,979.88	2,214.05	2,468.21	4,609.00	4,747.83
60.0	829.66	1,031.18	2,029.93	2,558.48	4,237.48	2,333.22	3,042.28	2,462.12	2,848.61	3,005.03	2,233.94	2,490.78	4,647.71	4,787.49
60.5	836.56	1,040.65	2,047.05	2,581.42	4,273.86	2,353.39	3,067.32	2,483.23	2,870.07	3,030.18	2,253.83	2,513.35	4,686.42	4,827.15
61.0	843.46	1,050.12	2,064.17	2,604.36	4,310.24	2,373.56	3,092.36	2,504.34	2,891.53	3,055.33	2,273.72	2,535.92	4,725.13	4,866.81
61.5	850.36	1,059.59	2,081.29	2,627.30	4,346.62	2,393.73	3,117.40	2,525.45	2,912.99	3,080.48	2,293.61	2,558.49	4,763.84	4,906.47
62.0	857.26	1,069.06	2,098.41	2,650.24	4,383.00	2,413.90	3,142.44	2,546.56	2,934.45	3,105.63	2,313.50	2,581.06	4,802.55	4,946.13
62.5	864.16	1,078.53	2,115.53	2,673.18	4,419.38	2,434.07	3,167.48	2,567.67	2,955.91	3,130.78	2,333.39	2,603.63	4,841.26	4,985.79
63.0	871.06	1,088.00	2,132.65	2,696.12	4,455.76	2,454.24	3,192.52	2,588.78	2,977.37	3,155.93	2,353.28	2,626.20	4,879.97	5,025.45
63.5	877.96	1,097.47	2,149.77	2,719.06	4,492.14	2,474.41	3,217.56	2,609.89	2,998.83	3,181.08	2,373.17	2,648.77	4,918.68	5,065.11
64.0	884.86	1,106.94	2,166.89	2,742.00	4,528.52	2,494.58	3,242.60	2,631.00	3,020.29	3,206.23	2,393.06	2,671.34	4,957.39	5,104.77
64.5	891.76	1,116.41	2,184.01	2,764.94	4,564.90	2,514.75	3,267.64	2,652.11	3,041.75	3,231.38	2,412.95	2,693.91	4,996.10	5,144.43
65.0	898.66	1,125.88	2,201.13	2,787.88	4,601.28	2,534.92	3,292.68	2,673.22	3,063.21	3,256.53	2,432.84	2,716.48	5,034.81	5,184.09
65.5	905.56	1,135.35	2,218.25	2,810.82	4,637.66	2,555.09	3,317.72	2,694.33	3,084.67	3,281.68	2,452.73	2,739.05	5,073.52	5,223.75
66.0	912.46	1,144.82	2,235.37	2,833.76	4,674.04	2,575.26	3,342.76	2,715.44	3,106.13	3,306.83	2,472.62	2,761.62	5,112.23	5,263.41
66.5	919.36	1,154.29	2,252.49	2,856.70	4,710.42	2,595.43	3,367.80	2,736.55	3,127.59	3,331.98	2,492.51	2,784.19	5,150.94	5,303.07
67.0	926.26	1,163.76	2,269.61	2,879.64	4,746.80	2,615.60	3,392.84	2,757.66	3,149.05	3,357.13	2,512.40	2,806.76	5,189.65	5,342.73
67.5	933.16	1,173.23	2,286.73	2,902.58	4,783.18	2,635.77	3,417.88	2,778.77	3,170.51	3,382.28	2,532.29	2,829.33	5,228.36	5,382.39
68.0	940.06	1,182.70	2,303.85	2,925.52	4,819.56	2,655.94	3,442.92	2,799.88	3,191.97	3,407.43	2,552.18	2,851.90	5,267.07	5,422.05
68.5	946.96	1,192.17	2,320.97	2,948.46	4,855.94	2,676.11	3,467.96	2,820.99	3,213.43	3,432.58	2,572.07	2,874.47	5,305.78	5,461.71
69.0	953.86	1,201.64	2,338.09	2,971.40	4,892.32	2,696.28	3,493.00	2,842.10	3,234.89	3,457.73	2,591.96	2,897.04	5,344.49	5,501.37
69.5	960.76	1,211.11	2,355.21	2,994.34	4,928.70	2,716.45	3,518.04	2,863.21	3,256.35	3,482.88	2,611.85	2,919.61	5,383.20	5,541.03
70.0	967.66	1,220.58	2,372.33	3,017.28	4,965.08	2,736.62	3,543.08	2,884.32	3,277.81	3,508.03	2,631.74	2,942.18	5,421.91	5,580.69

ZONES AND RATES

Connecting Your World
Sustainability
Service Offering
How to Ship with DHL Express
Digitalization
● Zones and Rates

Calculate the Price of Your Shipment	Optional Services	Surcharges	Customs Services	Service Capability and Rating Zones	Export Services	Import Services
--------------------------------------	-------------------	------------	------------------	-------------------------------------	-----------------	-----------------

Import rates by zone and product

DHL IMPORT EXPRESS WORLDWIDE - IMPORT RATES - 2026

Multiplier rate per 0.5 KG from 70.1 KG															
From	To	Zone A	Zone B	Zone C	Zone D	Zone E	Zone F	Zone F	Zone F	Zone F	Zone F	Zone K	Zone L	Zone M	Zone N
70.1	150	7.02	9.66	17.41	23.05	36.65	20.61	25.74	21.45	25.33	26.52	20.11	22.85	39.00	41.43
150.1	300	7.06	9.74	17.72	23.06	36.80	20.83	25.88	21.66	25.49	26.89	20.38	23.23	39.57	42.02
300.1	999	7.07	9.73	17.73	23.10	37.19	20.74	25.86	21.58	25.29	27.05	20.38	23.38	39.88	42.27
999.1	99,999	8.53	11.21	20.37	27.12	44.06	23.96	29.78	24.62	28.84	31.71	23.46	26.73	46.61	49.64

Premium 9:00: add 25.20 USD to the **DHL EXPRESS WORLDWIDE EXPORT** rate

Premium 12:00: add 6.30 USD to the **DHL EXPRESS WORLDWIDE EXPORT** rate

All Rates stated here are in USD. Extra charges may apply. Delivery time and availability may vary based upon origin and destination.

The transportation rates displayed above are for informational purposes only, and are not valid until DHL and the above-named customer have signed a Letter of Agreement or other contract.

For shipments over 70 kgs., the rate is calculated with either a Multiplier or Adder rate per half KG. Half KG Multiplier: multiply the total weight by the Zone multiplier rate per half KG.

Half KG Adder: calculate your rate by adding the additional rate per half kg to the 70 kg rate. Continue rate build per half kg using the additional rate per half kg listed in the appropriate weight range.

DHL Express does not accept shipments exceeding 3,000 kg, or containing pieces exceeding 1,000 kg or 300 cm length, or not meeting DHL standards for packing.

Refer to Packing Guide on [dhl.com](https://www.dhl.com). These network restrictions are subject to change with 30 days notice

• If the inflation rate of a country or territory exceeds 5%, DHL may adjust the Rates of that country or territory upon 30 days prior notice.

The availability of DHL EXPRESS 9:00, 10:30 and 12:00 is determined by destination postcode or city name. These services are not available to and from all areas.

For information on the availability of DHL EXPRESS 9:00, 10:30 and 12:00 services to and from certain locations please call 1-800-CALL-DHL

US Service Charges & Surcharges are billed in addition to applicable transportation rates.

DHL's list of US Service Charges & Surcharges can be downloaded here: mydhl.express.dhl/us Visit [dhl-usa.com](https://www.dhl-usa.com) or call 1-800-CALL DHL for more information or to request a pickup.

ZONES AND RATES

Connecting Your World
Sustainability
Service Offering
How to Ship with DHL Express
Digitalization

◆ Zones and Rates

Calculate the Price
of Your Shipment

Optional
Services

Surcharges

Customs
Services

Service Capability
and Rating Zones

Export
Services

Import
Services

Service Capability and Rating Zones

DHL EXPRESS WORLDWIDE

SHIPPING FROM U.S. TERRITORIES IN THE CARIBBEAN (PR & VI)

Country/Territory	Zone	DHL Express 9:00	DHL Express 12:00	DHL Express Worldwide
Afghanistan (AF)	E			✓
Albania (AL)	E	✓	✓	✓
Algeria (DZ)	N		✓	✓
Andorra (AD)	D	✓	✓	✓
Angola (AO)	N	✓	✓	✓
Anguilla (AI)	K			✓
Antigua (AG)	K			✓
Argentina (AR)	L		✓	✓
Armenia (AM)	M			✓
Aruba (AW)	K			✓
Australia (AU)	I	✓	✓	✓
Austria (AT)	D	✓	✓	✓
Azerbaijan (AZ)	E			✓
Bahamas (BS)	K	✓	✓	✓
Bahrain (BH)	M	✓	✓	✓
Bangladesh (BD)	I			✓
Barbados (BB)	K	✓	✓	✓
Belarus (BY)	E			✓
Belgium (BE)	C	✓	✓	✓
Belize (BZ)	L		✓	✓
Benin (BJ)	N			✓
Bermuda (BM)	K		✓	✓
Bhutan (BT)	J			✓
Bolivia (BO)	L	✓	✓	✓
Bonaire (XB)	K		✓	✓
Bosnia & Herzegovina (BA)	E			✓
Botswana (BW)	N	✓	✓	✓
Brazil (BR)	L	✓	✓	✓
Brunei (BN)	J		✓	✓
Bulgaria (BG)	E		✓	✓
Burkina Faso (BF)	N	✓	✓	✓
Burundi (BI)	N			✓
Cambodia (KH)	J		✓	✓
Cameroon (CM)	N		✓	✓
Canada (CA)	A	✓	✓	✓
Canary Islands, The (IC)	D			✓
Cape Verde (CV)	N			✓
Cayman Islands (KY)	K	✓		✓
Central African Rep (CF)	N			✓
Chad (TD)	N			✓
Chile (CL)	L		✓	✓
China (CN)	G		✓	✓
Colombia (CO)	L	✓	✓	✓
Comoros (KM)	N			✓
Congo (CG)	N			✓
Congo, DPR (CD)	N		✓	✓
Cook Islands (CK)	J			✓
Costa Rica (CR)	L		✓	✓
Cote D'Ivoire (CI)	N	✓	✓	✓
Croatia (HR)	E	✓	✓	✓
Cuba (CU)	K			✓
Curacao (XC)	K	✓	✓	✓
Cyprus (CY)	D	✓	✓	✓
Czech Rep., The (CZ)	E	✓	✓	✓
Denmark (DK)	D	✓	✓	✓
Djibouti (DJ)	N			✓
Dominica (DM)	K		✓	✓

Country/Territory	Zone	DHL Express 9:00	DHL Express 12:00	DHL Express Worldwide
Dominican Rep. (DO)	K	✓	✓	✓
East Timor (TL)	J			✓
Ecuador (EC)	L	✓	✓	✓
Egypt (EG)	M	✓	✓	✓
El Salvador (SV)	L	✓	✓	✓
Eritrea (ER)	N			✓
Estonia (EE)	E		✓	✓
Ethiopia (ET)	N			✓
Falkland Islands (FK)	L			✓
Faroe Islands (FO)	D			✓
Fiji (FJ)	J			✓
Finland (FI)	D		✓	✓
France (FR)	C	✓	✓	✓
French Guyana (GF)	L		✓	✓
Gabon (GA)	N		✓	✓
Gambia (GM)	N			✓
Georgia (GE)	E			✓
Germany (DE)	C	✓	✓	✓
Ghana (GH)	N	✓	✓	✓
Gibraltar (GI)	E	✓	✓	✓
Greece (GR)	D		✓	✓
Greenland (GL)	D			✓
Grenada (GD)	K			✓
Guadeloupe (GP)	K		✓	✓
Guatemala (GT)	L	✓	✓	✓
Guernsey (GG)	D	✓	✓	✓
Guinea Rep. (GN)	N		✓	✓
Guinea-Bissau (GW)	N			✓
Guinea-Equatorial (GQ)	N			✓
Guyana (British) (GY)	L		✓	✓
Haiti (HT)	K		✓	✓
Honduras (HN)	L	✓	✓	✓
Hong Kong (HK)	H	✓	✓	✓
Hungary (HU)	E		✓	✓
Iceland (IS)	D		✓	✓
India (IN)	I		✓	✓
Indonesia (ID)	I			✓
Iran (IR)	E	✓	✓	✓
Iraq (IQ)	E			✓
Ireland, Rep. Of (IE)	C	✓	✓	✓
Israel (IL)	M			✓
Italy (IT)	C	✓	✓	✓
Jamaica (JM)	K		✓	✓
Japan (JP)	F		✓	✓
Jersey (JE)	D	✓	✓	✓
Jordan (JO)	M	✓	✓	✓
Kazakhstan (KZ)	E		✓	✓
Kenya (KE)	N	✓	✓	✓
Kiribati (KI)	J			✓
Korea, Rep. Of (KR)	F	✓	✓	✓
Korea, D.P.R. Of (KP)	J	✓		✓
Kosovo (KV)	E			✓
Kuwait (KW)	M	✓	✓	✓
Kyrgyzstan (KG)	E			✓
Laos (LA)	J	✓	✓	✓
Latvia (LV)	E	✓	✓	✓

Table continues overleaf

✓ = document and non-document contents

For transit times and the availability of DHL Express 9:00 and DHL Express 12:00 for your origin and destination address, please refer to the

DHL Capability Tool at dct.dhl.com.

ZONES AND RATES

Connecting Your World
Sustainability
Service Offering
How to Ship with DHL Express
Digitalization

◆ Zones and Rates

Calculate the Price
of Your Shipment

Optional
Services

Surcharges

Customs
Services

Service Capability
and Rating Zones

Export
Services

Import
Services

Service Capability and Rating Zones

DHL EXPRESS WORLDWIDE

SHIPPING FROM U.S. TERRITORIES IN THE CARIBBEAN (PR & VI)

Country/Territory	Zone	DHL Express 9:00	DHL Express 12:00	DHL Express Worldwide
Lebanon (LB)	M	✓	✓	✓
Lesotho (LS)	N	✓	✓	✓
Liberia (LR)	N			✓
Libya (LY)	N			✓
Liechtenstein (LI)	D	✓	✓	✓
Lithuania (LT)	E		✓	✓
Luxembourg (LU)	C	✓	✓	✓
Macau (MO)	I		✓	✓
Macedonia, Rep. Of (MK)	E			✓
Madagascar (MG)	N		✓	✓
Malawi (MW)	N			✓
Malaysia (MY)	I	✓	✓	✓
Maldives (MV)	J			✓
Mali (ML)	N			✓
Malta (MT)	D	✓	✓	✓
Martinique (MQ)	K		✓	✓
Mauritania (MR)	N		✓	✓
Mauritius (MU)	N	✓		✓
Mayotte (YT)	N			✓
Mexico (MX)	B		✓	✓
Moldova, Rep. Of (MD)	E			✓
Monaco (MC)	C	✓	✓	✓
Mongolia (MN)	J			✓
Montenegro, Rep Of (ME)	E	✓	✓	✓
Montserrat (MS)	K			✓
Morocco (MA)	N	✓	✓	✓
Mozambique (MZ)	N	✓	✓	✓
Myanmar (MM)	J		✓	✓
Namibia (NA)	N	✓	✓	✓
Nauru, Rep. Of (NR)	J			✓
Nepal (NP)	J		✓	✓
Netherlands, The (NL)	C	✓	✓	✓
Nevis (XN)	K		✓	✓
New Caledonia (NC)	J			✓
New Zealand (NZ)	I	✓	✓	✓
Nicaragua (NI)	L	✓	✓	✓
Niger (NE)	N			✓
Nigeria (NG)	N	✓	✓	✓
Niue (NU)	J			✓
Norway (NO)	D		✓	✓
Oman (OM)	M	✓	✓	✓
Pakistan (PK)	I	✓	✓	✓
Panama (PA)	L	✓	✓	✓
Papua New Guinea (PG)	J			✓
Paraguay (PY)	L	✓	✓	✓
Peru (PE)	L	✓	✓	✓
Philippines, The (PH)	I	✓	✓	✓
Poland (PL)	E	✓	✓	✓
Portugal (PT)	C	✓	✓	✓
Qatar (QA)	M	✓	✓	✓
Reunion, Island Of (RE)	N		✓	✓
Romania (RO)	E		✓	✓
Russian Federation (RU)	N	✓	✓	✓
Rwanda (RW)	N			✓
Saint Helena (SH)	N			✓
Samoa (WS)	J			✓

Country/Territory	Zone	DHL Express 9:00	DHL Express 12:00	DHL Express Worldwide
San Marino (SM)	C	✓	✓	✓
Sao Tome And Principe (ST)	N			✓
Saudi Arabia (SA)	M	✓	✓	✓
Senegal (SN)	N	✓	✓	✓
Serbia, Rep. Of (RS)	E			✓
Seychelles (SC)	N			✓
Sierra Leone (SL)	N		✓	✓
Singapore (SG)	H	✓	✓	✓
Slovakia (SK)	E	✓	✓	✓
Slovenia (SI)	E	✓	✓	✓
Solomon Islands (SB)	J			✓
Somalia (SO)	N			✓
Somaliland, Rep Of (XS)	N			✓
South Africa (ZA)	N	✓	✓	✓
South Sudan (SS)	N			✓
Spain (ES)	C	✓	✓	✓
Sri Lanka (LK)	I	✓	✓	✓
St. Barthelemy (XY)	K		✓	✓
St. Eustatius (XE)	K		✓	✓
St. Kitts (KN)	K		✓	✓
St. Lucia (LC)	K		✓	✓
St. Maarten (XM)	K	✓	✓	✓
St. Vincent (VC)	K			✓
Sudan (SD)	N			✓
Suriname (SR)	L			✓
Swaziland (SZ)	N	✓	✓	✓
Sweden (SE)	D	✓	✓	✓
Switzerland (CH)	D	✓	✓	✓
Syria (SY)	M		✓	✓
Tahiti (PF)	J			✓
Taiwan (TW)	H	✓	✓	✓
Tajikistan (TJ)	E			✓
Tanzania (TZ)	N	✓	✓	✓
Thailand (TH)	I	✓	✓	✓
Togo (TG)	N			✓
Tonga (TO)	J			✓
Trinidad And Tobago (TT)	K	✓	✓	✓
Tunisia (TN)	N		✓	✓
Turkey (TR)	M		✓	✓
Turkmenistan (TM)	E			✓
Turks & Caicos (TC)	K		✓	✓
Tuvalu (TV)	J			✓
Uganda (UG)	N	✓	✓	✓
Ukraine (UA)	E	✓	✓	✓
United Arab Emirates (AE)	M	✓	✓	✓
United Kingdom (GB)	C	✓	✓	✓
Uruguay (UY)	L	✓	✓	✓
Uzbekistan (UZ)	E			✓
Vanuatu (VU)	J			✓
Vatican City (VA)	C		✓	✓
Venezuela (VE)	L			✓
Vietnam (VN)	I	✓	✓	✓
Virgin Islands-British (VG)	K	✓	✓	✓
Yemen, Rep. Of (YE)	M			✓
Zambia (ZM)	N	✓	✓	✓
Zimbabwe (ZW)	N		✓	✓

✓ = document and non-document contents

For transit times and the availability of DHL Express 9:00 and DHL Express 12:00 for your origin and destination address, please refer to the

DHL Capability Tool at dct.dhl.com.

ZONES AND RATES

- Connecting Your World
- Sustainability
- Service Offering
- How to Ship with DHL Express
- Digitalization
- Zones and Rates

Calculate the Price of Your Shipment	Optional Services	Surcharges	Customs Services	Service Capability and Rating Zones	Export Services	Import Services
--------------------------------------	-------------------	------------	------------------	-------------------------------------	-----------------	-----------------

Export rates by zone and product

DHL EXPRESS WORLDWIDE FROM CARIBBEAN (PR & VI) U.S. TERRITORIES -2026

LB	Zone A	Zone B	Zone C	Zone D	Zone E	Zone F	Zone G	Zone H	Zone I	Zone J	Zone K	Zone L	Zone M	Zone N
Documents up to 4.0 LB														
0.6	61.40	70.19	83.52	89.43	179.88	84.57	95.49	86.49	107.37	203.32	72.63	141.79	110.18	214.68
LB	Zone A	Zone B	Zone C	Zone D	Zone E	Zone F	Zone G	Zone H	Zone I	Zone J	Zone K	Zone L	Zone M	Zone N
Documents up to 4.0 LB														
1.0	99.20	85.35	118.54	126.47	201.91	111.73	120.19	111.83	138.97	210.14	95.21	155.55	137.45	225.64
2.0	105.45	90.46	123.71	129.01	237.82	119.81	129.02	120.02	150.02	241.88	105.71	203.40	147.87	273.05
3.0	129.08	123.59	168.26	193.21	296.39	176.95	187.48	184.04	204.20	271.07	143.15	257.91	204.30	331.11
4.0	141.91	136.11	212.64	226.25	351.55	215.77	206.42	210.21	232.65	316.84	174.22	308.00	244.69	386.97
Non-documents from 1.0 LB & Documents from 5 LB														
LB	Zone A	Zone B	Zone C	Zone D	Zone E	Zone F	Zone G	Zone H	Zone I	Zone J	Zone K	Zone L	Zone M	Zone N
1.0	117.50	119.46	148.69	175.68	250.87	141.54	149.86	140.49	162.38	263.28	141.33	197.47	165.72	270.00
2.0	131.15	135.29	174.47	206.13	289.88	165.98	173.48	167.03	191.07	282.02	160.58	241.14	199.58	323.28
3.0	144.57	159.04	201.54	228.20	329.54	193.18	195.44	194.30	221.21	300.72	183.50	286.67	230.15	376.62
4.0	158.75	173.60	230.58	251.69	374.90	220.72	213.00	220.36	251.35	341.99	207.79	334.82	264.00	426.35
5.0	170.53	193.03	262.54	267.75	415.00	263.04	250.51	244.75	274.96	373.30	212.02	378.52	295.51	475.85
6.0	174.00	211.59	272.72	287.33	443.67	277.31	274.65	266.81	301.16	416.89	224.44	424.85	317.87	508.55
7.0	179.46	230.11	287.94	312.94	472.19	291.30	293.93	288.93	327.60	455.32	233.63	468.99	342.87	539.50
8.0	187.96	248.66	302.94	332.18	495.75	305.27	312.78	305.90	354.26	497.21	242.46	513.07	365.75	569.92
9.0	194.83	260.81	309.30	351.41	519.45	307.52	329.86	317.45	380.55	545.12	251.38	555.34	388.04	600.13
10.0	202.20	264.71	314.38	357.10	534.10	317.98	341.98	328.21	399.11	592.51	260.22	586.84	402.95	630.46
11.0	212.13	275.90	329.99	377.11	573.69	333.52	365.25	343.30	425.16	640.35	274.47	627.50	428.16	672.03
12.0	222.06	287.09	345.60	397.12	613.28	349.06	388.52	358.39	451.21	688.19	288.72	668.16	453.37	713.60
13.0	231.99	298.28	361.21	417.13	652.87	364.60	411.79	373.48	477.26	736.03	302.97	708.82	478.58	755.17
14.0	241.92	309.47	376.82	437.14	692.46	380.14	435.06	388.57	503.31	783.87	317.22	749.48	503.79	796.74
15.0	251.85	320.66	392.43	457.15	732.05	395.68	458.33	403.66	529.36	831.71	331.47	790.14	529.00	838.31
16.0	261.78	331.85	408.04	477.16	771.64	411.22	481.60	418.75	555.41	879.55	345.72	830.80	554.21	879.88
17.0	271.71	343.04	423.65	497.17	811.23	426.76	504.87	433.84	581.46	927.39	359.97	871.46	579.42	921.45
18.0	281.64	354.23	439.26	517.18	850.82	442.30	528.14	448.93	607.51	975.23	374.22	912.12	604.63	963.02
19.0	291.57	365.42	454.87	537.19	890.41	457.84	551.41	464.02	633.56	1,023.07	388.47	952.78	629.84	1,004.59
20.0	301.50	376.61	470.48	557.20	930.00	473.38	574.68	479.11	659.61	1,070.91	402.72	993.44	655.05	1,046.16
21.0	310.01	385.31	486.96	573.12	960.86	489.60	594.54	493.93	681.59	1,100.54	414.83	1,022.61	676.84	1,080.93
22.0	318.52	394.01	503.44	589.04	991.72	505.82	614.40	508.75	703.57	1,130.17	426.94	1,051.78	698.63	1,115.70
23.0	327.03	402.71	519.92	604.96	1,022.58	522.04	634.26	523.57	725.55	1,159.80	439.05	1,080.95	720.42	1,150.47
24.0	335.54	411.41	536.40	620.88	1,053.44	538.26	654.12	538.39	747.53	1,189.43	451.16	1,110.12	742.21	1,185.24

ZONES AND RATES

- Connecting Your World
- Sustainability
- Service Offering
- How to Ship with DHL Express
- Digitalization
- Zones and Rates

Calculate the Price of Your Shipment	Optional Services	Surcharges	Customs Services	Service Capability and Rating Zones	Export Services	Import Services
--------------------------------------	-------------------	------------	------------------	-------------------------------------	-----------------	-----------------

Export rates by zone and product

DHL EXPRESS WORLDWIDE FROM CARIBBEAN (PR & VI) U.S. TERRITORIES -2026

lb	Zone A	Zone B	Zone C	Zone D	Zone E	Zone F	Zone G	Zone H	Zone I	Zone J	Zone K	Zone L	Zone M	Zone N
25.0	344.05	420.11	552.88	636.80	1,084.30	554.48	673.98	553.21	769.51	1,219.06	463.27	1,139.29	764.00	1,220.01
26.0	352.56	428.81	569.36	652.72	1,115.16	570.70	693.84	568.03	791.49	1,248.69	475.38	1,168.46	785.79	1,254.78
27.0	361.07	437.51	585.84	668.64	1,146.02	586.92	713.70	582.85	813.47	1,278.32	487.49	1,197.63	807.58	1,289.55
28.0	369.58	446.21	602.32	684.56	1,176.88	603.14	733.56	597.67	835.45	1,307.95	499.60	1,226.80	829.37	1,324.32
29.0	378.09	454.91	618.80	700.48	1,207.74	619.36	753.42	612.49	857.43	1,337.58	511.71	1,255.97	851.16	1,359.09
30.0	386.60	463.61	635.28	716.40	1,238.60	635.58	773.28	627.31	879.41	1,367.21	523.82	1,285.14	872.95	1,393.86
31.0	395.11	472.31	651.76	732.32	1,269.46	651.80	793.14	642.13	901.39	1,396.84	535.93	1,314.31	894.74	1,428.63
32.0	403.62	481.01	668.24	748.24	1,300.32	668.02	813.00	656.95	923.37	1,426.47	548.04	1,343.48	916.53	1,463.40
33.0	412.13	489.71	684.72	764.16	1,331.18	684.24	832.86	671.77	945.35	1,456.10	560.15	1,372.65	938.32	1,498.17
34.0	420.64	498.41	701.20	780.08	1,362.04	700.46	852.72	686.59	967.33	1,485.73	572.26	1,401.82	960.11	1,532.94
35.0	429.15	507.11	717.68	796.00	1,392.90	716.68	872.58	701.41	989.31	1,515.36	584.37	1,430.99	981.90	1,567.71
36.0	437.66	515.81	734.16	811.92	1,423.76	732.90	892.44	716.23	1,011.29	1,544.99	596.48	1,460.16	1,003.69	1,602.48
37.0	446.17	524.51	750.64	827.84	1,454.62	749.12	912.30	731.05	1,033.27	1,574.62	608.59	1,489.33	1,025.48	1,637.25
38.0	454.68	533.21	767.12	843.76	1,485.48	765.34	932.16	745.87	1,055.25	1,604.25	620.70	1,518.50	1,047.27	1,672.02
39.0	463.19	541.91	783.60	859.68	1,516.34	781.56	952.02	760.69	1,077.23	1,633.88	632.81	1,547.67	1,069.06	1,706.79
40.0	471.70	550.61	800.08	875.60	1,547.20	797.78	971.88	775.51	1,099.21	1,663.51	644.92	1,576.84	1,090.85	1,741.56
41.0	480.21	559.31	816.56	891.52	1,578.06	814.00	991.74	790.33	1,121.19	1,693.14	657.03	1,606.01	1,112.64	1,776.33
42.0	488.72	568.01	833.04	907.44	1,608.92	830.22	1,011.60	805.15	1,143.17	1,722.77	669.14	1,635.18	1,134.43	1,811.10
43.0	497.23	576.71	849.52	923.36	1,639.78	846.44	1,031.46	819.97	1,165.15	1,752.40	681.25	1,664.35	1,156.22	1,845.87
44.0	505.74	585.41	866.00	939.28	1,670.64	862.66	1,051.32	834.79	1,187.13	1,782.03	693.36	1,693.52	1,178.01	1,880.64
45.0	514.25	594.11	882.48	955.20	1,701.50	878.88	1,071.18	849.61	1,209.11	1,811.66	705.47	1,722.69	1,199.80	1,915.41
46.0	522.76	602.81	898.96	971.12	1,732.36	895.10	1,091.04	864.43	1,231.09	1,841.29	717.58	1,751.86	1,221.59	1,950.18
47.0	531.27	611.51	915.44	987.04	1,763.22	911.32	1,110.90	879.25	1,253.07	1,870.92	729.69	1,781.03	1,243.38	1,984.95
48.0	539.78	620.21	931.92	1,002.96	1,794.08	927.54	1,130.76	894.07	1,275.05	1,900.55	741.80	1,810.20	1,265.17	2,019.72
49.0	548.29	628.91	948.40	1,018.88	1,824.94	943.76	1,150.62	908.89	1,297.03	1,930.18	753.91	1,839.37	1,286.96	2,054.49
50.0	556.80	637.61	964.88	1,034.80	1,855.80	959.98	1,170.48	923.71	1,319.01	1,959.81	766.02	1,868.54	1,308.75	2,089.26
51.0	561.93	643.95	979.48	1,051.74	1,885.00	975.29	1,190.60	939.23	1,340.52	1,996.01	781.68	1,893.53	1,329.55	2,121.74
52.0	567.06	650.29	994.08	1,068.68	1,914.20	990.60	1,210.72	954.75	1,362.03	2,032.21	797.34	1,918.52	1,350.35	2,154.22
53.0	572.19	656.63	1,008.68	1,085.62	1,943.40	1,005.91	1,230.84	970.27	1,383.54	2,068.41	813.00	1,943.51	1,371.15	2,186.70
54.0	577.32	662.97	1,023.28	1,102.56	1,972.60	1,021.22	1,250.96	985.79	1,405.05	2,104.61	828.66	1,968.50	1,391.95	2,219.18
55.0	582.45	669.31	1,037.88	1,119.50	2,001.80	1,036.53	1,271.08	1,001.31	1,426.56	2,140.81	844.32	1,993.49	1,412.75	2,251.66
56.0	587.58	675.65	1,052.48	1,136.44	2,031.00	1,051.84	1,291.20	1,016.83	1,448.07	2,177.01	859.98	2,018.48	1,433.55	2,284.14
57.0	592.71	681.99	1,067.08	1,153.38	2,060.20	1,067.15	1,311.32	1,032.35	1,469.58	2,213.21	875.64	2,043.47	1,454.35	2,316.62
58.0	597.84	688.33	1,081.68	1,170.32	2,089.40	1,082.46	1,331.44	1,047.87	1,491.09	2,249.41	891.30	2,068.46	1,475.15	2,349.10
59.0	602.97	694.67	1,096.28	1,187.26	2,118.60	1,097.77	1,351.56	1,063.39	1,512.60	2,285.61	906.96	2,093.45	1,495.95	2,381.58
60.0	608.10	701.01	1,110.88	1,204.20	2,147.80	1,113.08	1,371.68	1,078.91	1,534.11	2,321.81	922.62	2,118.44	1,516.75	2,414.06
61.0	613.23	707.35	1,125.48	1,221.14	2,177.00	1,128.39	1,391.80	1,094.43	1,555.62	2,358.01	938.28	2,143.43	1,537.55	2,446.54

Table continues overleaf

ZONES AND RATES

- Connecting Your World
- Sustainability
- Service Offering
- How to Ship with DHL Express
- Digitalization
- Zones and Rates

Calculate the Price of Your Shipment	Optional Services	Surcharges	Customs Services	Service Capability and Rating Zones	Export Services	Import Services
--------------------------------------	-------------------	------------	------------------	-------------------------------------	-----------------	-----------------

Export rates by zone and product

DHL EXPRESS WORLDWIDE FROM CARIBBEAN (PR & VI) U.S. TERRITORIES -2026

lb	Zone A	Zone B	Zone C	Zone D	Zone E	Zone F	Zone G	Zone H	Zone I	Zone J	Zone K	Zone L	Zone M	Zone N
62.0	618.36	713.69	1,140.08	1,238.08	2,206.20	1,143.70	1,411.92	1,109.95	1,577.13	2,394.21	953.94	2,168.42	1,558.35	2,479.02
63.0	623.49	720.03	1,154.68	1,255.02	2,235.40	1,159.01	1,432.04	1,125.47	1,598.64	2,430.41	969.60	2,193.41	1,579.15	2,511.50
64.0	628.62	726.37	1,169.28	1,271.96	2,264.60	1,174.32	1,452.16	1,140.99	1,620.15	2,466.61	985.26	2,218.40	1,599.95	2,543.98
65.0	633.75	732.71	1,183.88	1,288.90	2,293.80	1,189.63	1,472.28	1,156.51	1,641.66	2,502.81	1,000.92	2,243.39	1,620.75	2,576.46
66.0	638.88	739.05	1,198.48	1,305.84	2,323.00	1,204.94	1,492.40	1,172.03	1,663.17	2,539.01	1,016.58	2,268.38	1,641.55	2,608.94
67.0	644.01	745.39	1,213.08	1,322.78	2,352.20	1,220.25	1,512.52	1,187.55	1,684.68	2,575.21	1,032.24	2,293.37	1,662.35	2,641.42
68.0	649.14	751.73	1,227.68	1,339.72	2,381.40	1,235.56	1,532.64	1,203.07	1,706.19	2,611.41	1,047.90	2,318.36	1,683.15	2,673.90
69.0	654.27	758.07	1,242.28	1,356.66	2,410.60	1,250.87	1,552.76	1,218.59	1,727.70	2,647.61	1,063.56	2,343.35	1,703.95	2,706.38
70.0	659.40	764.41	1,256.88	1,373.60	2,439.80	1,266.18	1,572.88	1,234.11	1,749.21	2,683.81	1,079.22	2,368.34	1,724.75	2,738.86
71.0	664.77	770.41	1,271.96	1,390.79	2,471.00	1,280.91	1,589.20	1,247.39	1,769.52	2,711.67	1,095.33	2,389.26	1,745.61	2,769.38
72.0	670.14	776.41	1,287.04	1,407.98	2,502.20	1,295.64	1,605.52	1,260.67	1,789.83	2,739.53	1,111.44	2,410.18	1,766.47	2,799.90
73.0	675.51	782.41	1,302.12	1,425.17	2,533.40	1,310.37	1,621.84	1,273.95	1,810.14	2,767.39	1,127.55	2,431.10	1,787.33	2,830.42
74.0	680.88	788.41	1,317.20	1,442.36	2,564.60	1,325.10	1,638.16	1,287.23	1,830.45	2,795.25	1,143.66	2,452.02	1,808.19	2,860.94
75.0	686.25	794.41	1,332.28	1,459.55	2,595.80	1,339.83	1,654.48	1,300.51	1,850.76	2,823.11	1,159.77	2,472.94	1,829.05	2,891.46
76.0	691.62	800.41	1,347.36	1,476.74	2,627.00	1,354.56	1,670.80	1,313.79	1,871.07	2,850.97	1,175.88	2,493.86	1,849.91	2,921.98
77.0	696.99	806.41	1,362.44	1,493.93	2,658.20	1,369.29	1,687.12	1,327.07	1,891.38	2,878.83	1,191.99	2,514.78	1,870.77	2,952.50
78.0	702.36	812.41	1,377.52	1,511.12	2,689.40	1,384.02	1,703.44	1,340.35	1,911.69	2,906.69	1,208.10	2,535.70	1,891.63	2,983.02
79.0	707.73	818.41	1,392.60	1,528.31	2,720.60	1,398.75	1,719.76	1,353.63	1,932.00	2,934.55	1,224.21	2,556.62	1,912.49	3,013.54
80.0	713.10	824.41	1,407.68	1,545.50	2,751.80	1,413.48	1,736.08	1,366.91	1,952.31	2,962.41	1,240.32	2,577.54	1,933.35	3,044.06
81.0	718.47	830.41	1,422.76	1,562.69	2,783.00	1,428.21	1,752.40	1,380.19	1,972.62	2,990.27	1,256.43	2,598.46	1,954.21	3,074.58
82.0	723.84	836.41	1,437.84	1,579.88	2,814.20	1,442.94	1,768.72	1,393.47	1,992.93	3,018.13	1,272.54	2,619.38	1,975.07	3,105.10
83.0	729.21	842.41	1,452.92	1,597.07	2,845.40	1,457.67	1,785.04	1,406.75	2,013.24	3,045.99	1,288.65	2,640.30	1,995.93	3,135.62
84.0	734.58	848.41	1,468.00	1,614.26	2,876.60	1,472.40	1,801.36	1,420.03	2,033.55	3,073.85	1,304.76	2,661.22	2,016.79	3,166.14
85.0	739.95	854.41	1,483.08	1,631.45	2,907.80	1,487.13	1,817.68	1,433.31	2,053.86	3,101.71	1,320.87	2,682.14	2,037.65	3,196.66
86.0	745.32	860.41	1,498.16	1,648.64	2,939.00	1,501.86	1,834.00	1,446.59	2,074.17	3,129.57	1,336.98	2,703.06	2,058.51	3,227.18
87.0	750.69	866.41	1,513.24	1,665.83	2,970.20	1,516.59	1,850.32	1,459.87	2,094.48	3,157.43	1,353.09	2,723.98	2,079.37	3,257.70
88.0	756.06	872.41	1,528.32	1,683.02	3,001.40	1,531.32	1,866.64	1,473.15	2,114.79	3,185.29	1,369.20	2,744.90	2,100.23	3,288.22
89.0	761.43	878.41	1,543.40	1,700.21	3,032.60	1,546.05	1,882.96	1,486.43	2,135.10	3,213.15	1,385.31	2,765.82	2,121.09	3,318.74
90.0	766.80	884.41	1,558.48	1,717.40	3,063.80	1,560.78	1,899.28	1,499.71	2,155.41	3,241.01	1,401.42	2,786.74	2,141.95	3,349.26
91.0	772.17	890.41	1,573.56	1,734.59	3,095.00	1,575.51	1,915.60	1,512.99	2,175.72	3,268.87	1,417.53	2,807.66	2,162.81	3,379.78
92.0	777.54	896.41	1,588.64	1,751.78	3,126.20	1,590.24	1,931.92	1,526.27	2,196.03	3,296.73	1,433.64	2,828.58	2,183.67	3,410.30
93.0	782.91	902.41	1,603.72	1,768.97	3,157.40	1,604.97	1,948.24	1,539.55	2,216.34	3,324.59	1,449.75	2,849.50	2,204.53	3,440.82
94.0	788.28	908.41	1,618.80	1,786.16	3,188.60	1,619.70	1,964.56	1,552.83	2,236.65	3,352.45	1,465.86	2,870.42	2,225.39	3,471.34
95.0	793.65	914.41	1,633.88	1,803.35	3,219.80	1,634.43	1,980.88	1,566.11	2,256.96	3,380.31	1,481.97	2,891.34	2,246.25	3,501.86
96.0	799.02	920.41	1,648.96	1,820.54	3,251.00	1,649.16	1,997.20	1,579.39	2,277.27	3,408.17	1,498.08	2,912.26	2,267.11	3,532.38
97.0	804.39	926.41	1,664.04	1,837.73	3,282.20	1,663.89	2,013.52	1,592.67	2,297.58	3,436.03	1,514.19	2,933.18	2,287.97	3,562.90
98.0	809.76	932.41	1,679.12	1,854.92	3,313.40	1,678.62	2,029.84	1,605.95	2,317.89	3,463.89	1,530.30	2,954.10	2,308.83	3,593.42

ZONES AND RATES

- Connecting Your World
- Sustainability
- Service Offering
- How to Ship with DHL Express
- Digitalization
- Zones and Rates

Calculate the Price of Your Shipment	Optional Services	Surcharges	Customs Services	Service Capability and Rating Zones	Export Services	Import Services
--------------------------------------	-------------------	------------	------------------	-------------------------------------	-----------------	-----------------

Export rates by zone and product

DHL EXPRESS WORLDWIDE FROM CARIBBEAN (PR & VI) U.S. TERRITORIES -2026

lb	Zone A	Zone B	Zone C	Zone D	Zone E	Zone F	Zone G	Zone H	Zone I	Zone J	Zone K	Zone L	Zone M	Zone N
99.0	815.13	938.41	1,694.20	1,872.11	3,344.60	1,693.35	2,046.16	1,619.23	2,338.20	3,491.75	1,546.41	2,975.02	2,329.69	3,623.94
100.0	820.50	944.41	1,709.28	1,889.30	3,375.80	1,708.08	2,062.48	1,632.51	2,358.51	3,519.61	1,562.52	2,995.94	2,350.55	3,654.46
101.0	828.66	953.08	1,725.61	1,908.84	3,410.11	1,723.33	2,083.68	1,649.32	2,382.58	3,551.89	1,578.85	3,024.52	2,375.48	3,689.40
102.0	836.82	961.75	1,741.94	1,928.38	3,444.42	1,738.58	2,104.88	1,666.13	2,406.65	3,584.17	1,595.18	3,053.10	2,400.41	3,724.34
103.0	844.98	970.42	1,758.27	1,947.92	3,478.73	1,753.83	2,126.08	1,682.94	2,430.72	3,616.45	1,611.51	3,081.68	2,425.34	3,759.28
104.0	853.14	979.09	1,774.60	1,967.46	3,513.04	1,769.08	2,147.28	1,699.75	2,454.79	3,648.73	1,627.84	3,110.26	2,450.27	3,794.22
105.0	861.30	987.76	1,790.93	1,987.00	3,547.35	1,784.33	2,168.48	1,716.56	2,478.86	3,681.01	1,644.17	3,138.84	2,475.20	3,829.16
106.0	869.46	996.43	1,807.26	2,006.54	3,581.66	1,799.58	2,189.68	1,733.37	2,502.93	3,713.29	1,660.50	3,167.42	2,500.13	3,864.10
107.0	877.62	1,005.10	1,823.59	2,026.08	3,615.97	1,814.83	2,210.88	1,750.18	2,527.00	3,745.57	1,676.83	3,196.00	2,525.06	3,899.04
108.0	885.78	1,013.77	1,839.92	2,045.62	3,650.28	1,830.08	2,232.08	1,766.99	2,551.07	3,777.85	1,693.16	3,224.58	2,549.99	3,933.98
109.0	893.94	1,022.44	1,856.25	2,065.16	3,684.59	1,845.33	2,253.28	1,783.80	2,575.14	3,810.13	1,709.49	3,253.16	2,574.92	3,968.92
110.0	902.10	1,031.11	1,872.58	2,084.70	3,718.90	1,860.58	2,274.48	1,800.61	2,599.21	3,842.41	1,725.82	3,281.74	2,599.85	4,003.86
111.0	910.26	1,039.78	1,888.91	2,104.24	3,753.21	1,875.83	2,295.68	1,817.42	2,623.28	3,874.69	1,742.15	3,310.32	2,624.78	4,038.80
112.0	918.42	1,048.45	1,905.24	2,123.78	3,787.52	1,891.08	2,316.88	1,834.23	2,647.35	3,906.97	1,758.48	3,338.90	2,649.71	4,073.74
113.0	926.58	1,057.12	1,921.57	2,143.32	3,821.83	1,906.33	2,338.08	1,851.04	2,671.42	3,939.25	1,774.81	3,367.48	2,674.64	4,108.68
114.0	934.74	1,065.79	1,937.90	2,162.86	3,856.14	1,921.58	2,359.28	1,867.85	2,695.49	3,971.53	1,791.14	3,396.06	2,699.57	4,143.62
115.0	942.90	1,074.46	1,954.23	2,182.40	3,890.45	1,936.83	2,380.48	1,884.66	2,719.56	4,003.81	1,807.47	3,424.64	2,724.50	4,178.56
116.0	951.06	1,083.13	1,970.56	2,201.94	3,924.76	1,952.08	2,401.68	1,901.47	2,743.63	4,036.09	1,823.80	3,453.22	2,749.43	4,213.50
117.0	959.22	1,091.80	1,986.89	2,221.48	3,959.07	1,967.33	2,422.88	1,918.28	2,767.70	4,068.37	1,840.13	3,481.80	2,774.36	4,248.44
118.0	967.38	1,100.47	2,003.22	2,241.02	3,993.38	1,982.58	2,444.08	1,935.09	2,791.77	4,100.65	1,856.46	3,510.38	2,799.29	4,283.38
119.0	975.54	1,109.14	2,019.55	2,260.56	4,027.69	1,997.83	2,465.28	1,951.90	2,815.84	4,132.93	1,872.79	3,538.96	2,824.22	4,318.32
120.0	983.70	1,117.81	2,035.88	2,280.10	4,062.00	2,013.08	2,486.48	1,968.71	2,839.91	4,165.21	1,889.12	3,567.54	2,849.15	4,353.26
121.0	991.86	1,126.48	2,052.21	2,299.64	4,096.31	2,028.33	2,507.68	1,985.52	2,863.98	4,197.49	1,905.45	3,596.12	2,874.08	4,388.20
122.0	1,000.02	1,135.15	2,068.54	2,319.18	4,130.62	2,043.58	2,528.88	2,002.33	2,888.05	4,229.77	1,921.78	3,624.70	2,899.01	4,423.14
123.0	1,008.18	1,143.82	2,084.87	2,338.72	4,164.93	2,058.83	2,550.08	2,019.14	2,912.12	4,262.05	1,938.11	3,653.28	2,923.94	4,458.08
124.0	1,016.34	1,152.49	2,101.20	2,358.26	4,199.24	2,074.08	2,571.28	2,035.95	2,936.19	4,294.33	1,954.44	3,681.86	2,948.87	4,493.02
125.0	1,024.50	1,161.16	2,117.53	2,377.80	4,233.55	2,089.33	2,592.48	2,052.76	2,960.26	4,326.61	1,970.77	3,710.44	2,973.80	4,527.96
126.0	1,032.66	1,169.83	2,133.86	2,397.34	4,267.86	2,104.58	2,613.68	2,069.57	2,984.33	4,358.89	1,987.10	3,739.02	2,998.73	4,562.90
127.0	1,040.82	1,178.50	2,150.19	2,416.88	4,302.17	2,119.83	2,634.88	2,086.38	3,008.40	4,391.17	2,003.43	3,767.60	3,023.66	4,597.84
128.0	1,048.98	1,187.17	2,166.52	2,436.42	4,336.48	2,135.08	2,656.08	2,103.19	3,032.47	4,423.45	2,019.76	3,796.18	3,048.59	4,632.78
129.0	1,057.14	1,195.84	2,182.85	2,455.96	4,370.79	2,150.33	2,677.28	2,120.00	3,056.54	4,455.73	2,036.09	3,824.76	3,073.52	4,667.72
130.0	1,065.30	1,204.51	2,199.18	2,475.50	4,405.10	2,165.58	2,698.48	2,136.81	3,080.61	4,488.01	2,052.42	3,853.34	3,098.45	4,702.66
131.0	1,073.46	1,213.18	2,215.51	2,495.04	4,439.41	2,180.83	2,719.68	2,153.62	3,104.68	4,520.29	2,068.75	3,881.92	3,123.38	4,737.60
132.0	1,081.62	1,221.85	2,231.84	2,514.58	4,473.72	2,196.08	2,740.88	2,170.43	3,128.75	4,552.57	2,085.08	3,910.50	3,148.31	4,772.54
133.0	1,089.78	1,230.52	2,248.17	2,534.12	4,508.03	2,211.33	2,762.08	2,187.24	3,152.82	4,584.85	2,101.41	3,939.08	3,173.24	4,807.48
134.0	1,097.94	1,239.19	2,264.50	2,553.66	4,542.34	2,226.58	2,783.28	2,204.05	3,176.89	4,617.13	2,117.74	3,967.66	3,198.17	4,842.42
135.0	1,106.10	1,247.86	2,280.83	2,573.20	4,576.65	2,241.83	2,804.48	2,220.86	3,200.96	4,649.41	2,134.07	3,996.24	3,223.10	4,877.36

ZONES AND RATES

- Connecting Your World
- Sustainability
- Service Offering
- How to Ship with DHL Express
- Digitalization
- ◆ Zones and Rates

Calculate the Price of Your Shipment	Optional Services	Surcharges	Customs Services	Service Capability and Rating Zones	Export Services	Import Services
--------------------------------------	-------------------	------------	------------------	-------------------------------------	-----------------	-----------------

Export rates by zone and product

DHL EXPRESS WORLDWIDE FROM CARIBBEAN (PR & VI) U.S. TERRITORIES -2026

Non-documents from 1.0 LB & Documents from 5 LB														
LB	Zone A	Zone B	Zone C	Zone D	Zone E	Zone F	Zone G	Zone H	Zone I	Zone J	Zone K	Zone L	Zone M	Zone N
136.0	1,114.26	1,256.53	2,297.16	2,592.74	4,610.96	2,257.08	2,825.68	2,237.67	3,225.03	4,681.69	2,150.40	4,024.82	3,248.03	4,912.30
137.0	1,122.42	1,265.20	2,313.49	2,612.28	4,645.27	2,272.33	2,846.88	2,254.48	3,249.10	4,713.97	2,166.73	4,053.40	3,272.96	4,947.24
138.0	1,130.58	1,273.87	2,329.82	2,631.82	4,679.58	2,287.58	2,868.08	2,271.29	3,273.17	4,746.25	2,183.06	4,081.98	3,297.89	4,982.18
139.0	1,138.74	1,282.54	2,346.15	2,651.36	4,713.89	2,302.83	2,889.28	2,288.10	3,297.24	4,778.53	2,199.39	4,110.56	3,322.82	5,017.12
140.0	1,146.90	1,291.21	2,362.48	2,670.90	4,748.20	2,318.08	2,910.48	2,304.91	3,321.31	4,810.81	2,215.72	4,139.14	3,347.75	5,052.06
141.0	1,155.06	1,299.88	2,378.81	2,690.44	4,782.51	2,333.33	2,931.68	2,321.72	3,345.38	4,843.09	2,232.05	4,167.72	3,372.68	5,087.00
142.0	1,163.22	1,308.55	2,395.14	2,709.98	4,816.82	2,348.58	2,952.88	2,338.53	3,369.45	4,875.37	2,248.38	4,196.30	3,397.61	5,121.94
143.0	1,171.38	1,317.22	2,411.47	2,729.52	4,851.13	2,363.83	2,974.08	2,355.34	3,393.52	4,907.65	2,264.71	4,224.88	3,422.54	5,156.88
144.0	1,179.54	1,325.89	2,427.80	2,749.06	4,885.44	2,379.08	2,995.28	2,372.15	3,417.59	4,939.93	2,281.04	4,253.46	3,447.47	5,191.82
145.0	1,187.70	1,334.56	2,444.13	2,768.60	4,919.75	2,394.33	3,016.48	2,388.96	3,441.66	4,972.21	2,297.37	4,282.04	3,472.40	5,226.76
146.0	1,195.86	1,343.23	2,460.46	2,788.14	4,954.06	2,409.58	3,037.68	2,405.77	3,465.73	5,004.49	2,313.70	4,310.62	3,497.33	5,261.70
147.0	1,204.02	1,351.90	2,476.79	2,807.68	4,988.37	2,424.83	3,058.88	2,422.58	3,489.80	5,036.77	2,330.03	4,339.20	3,522.26	5,296.64
148.0	1,212.18	1,360.57	2,493.12	2,827.22	5,022.68	2,440.08	3,080.08	2,439.39	3,513.87	5,069.05	2,346.36	4,367.78	3,547.19	5,331.58
149.0	1,220.34	1,369.24	2,509.45	2,846.76	5,056.99	2,455.33	3,101.28	2,456.20	3,537.94	5,101.33	2,362.69	4,396.36	3,572.12	5,366.52
150.0	1,228.50	1,377.91	2,525.78	2,866.30	5,091.30	2,470.58	3,122.48	2,473.01	3,562.01	5,133.61	2,379.02	4,424.94	3,597.05	5,401.46

Multiplier rate per 1 lb. from 150.1 Lb Multiplier rate per 1 lb. from 150.1 Lb															
From	To	Zone A	Zone B	Zone C	Zone D	Zone E	Zone F	Zone G	Zone H	Zone I	Zone J	Zone K	Zone L	Zone M	Zone N
150.1	330	8.50	11.28	17.45	20.01	36.20	17.06	21.41	17.53	24.86	36.08	16.60	30.07	25.39	38.48
330.1	660	8.53	11.38	17.50	20.21	36.53	17.12	21.70	17.67	25.12	36.40	16.72	30.36	25.86	39.20
660.1	2,199	8.80	11.84	18.21	20.61	37.53	17.79	22.55	18.38	25.84	37.58	17.54	31.50	26.84	40.15
2,199.1	99,999	9.69	13.05	19.92	23.03	41.47	19.80	24.80	20.55	28.89	41.93	19.43	34.33	30.19	44.02

Premium 9:00: add 25.20 USD to the DHL EXPRESS WORLDWIDE FROM CARIBBEAN US TERRITORIES rate

Premium 12:00: add 6.30 USD to the DHL EXPRESS WORLDWIDE FROM CARIBBEAN US TERRITORIES rate

Identify the zone using the DHL EXPRESS WORLDWIDE FROM CARIBBEAN US TERRITORIES ZONE MATRIX
Rates available from Puerto Rico and Virgin Islands (PR, VI)
All Rates stated here are in USD. Extra charges may apply. Delivery time and availability may vary based upon origin and destination.
The transportation rates displayed above are for informational purposes only, and are not valid until DHL and the above-named customer have signed a Letter of Agreement or other contract.
For shipments over 150 lbs., the rate is calculated by multiplying the total weight by the Zone multiplier rate per pound. For example, for 200 lbs., if Zone A multiplier rate is \$5.98, then \$5.98 x 200 = \$1,196.00
DHL Express does not accept shipments exceeding 6,600 lb, or containing pieces exceeding 2,200 lb or 118 inches length, or not meeting DHL standards for packing.
Refer to Packing Guide on www.dhl.com. These network restrictions are subject to change with 30 days notice.
• If the inflation rate of a country or territory exceeds 5%, DHL may adjust the Rates of that country or territory upon 30 days prior notice.
The availability of DHL EXPRESS 9:00 and 12:00 is determined by destination postcode or city name. These services are not available to and from all areas.
For information on the availability of DHL EXPRESS 9:00 and 12:00 services to and from certain locations please call 1-800-CALL-DHL
US Service Charges & Surcharges are billed in addition to applicable transportation rates.
DHL's list of US Service Charges & Surcharges can be downloaded here: mydhl.express.dhl/us. Visit dhl-usa.com or call 1-800-CALL DHL for more information or to request a pickup.
• DHL Express does not accept shipments exceeding 3,000kg, or containing pieces exceeding 300 kg or 300 cm length, or not meeting DHL standards for packing.
Refer to Packing Guide on dhl.com. These network restrictions are subject to change with 30 days notice.

ZONES AND RATES

Connecting Your World
Sustainability
Service Offering
How to Ship with DHL Express
Digitalization

◆ Zones and Rates

Calculate the Price
of Your Shipment

Optional
Services

Surcharges

Customs
Services

Service Capability
and Rating Zones

Export
Services

Import
Services

Service Capability and Rating Zones

DHL EXPRESS WORLDWIDE

SHIPPING FROM PACIFIC U.S. TERRITORIES AND PACIFIC ISLANDS FREELY
ASSOCIATED STATES

Country/Territory	Zone	DHL Express 9:00	DHL Express 12:00	DHL Express Worldwide
Afghanistan (AF)	D			✓
Albania (AL)	D	✓	✓	✓
Algeria (DZ)	D		✓	✓
Andorra (AD)	C	✓	✓	✓
Angola (AO)	D	✓	✓	✓
Anguilla (AI)	D			✓
Antigua (AG)	D			✓
Argentina (AR)	D		✓	✓
Armenia (AM)	D			✓
Aruba (AW)	D			✓
Australia (AU)	B	✓	✓	✓
Austria (AT)	C	✓	✓	✓
Azerbaijan (AZ)	D			✓
Bahamas (BS)	D	✓	✓	✓
Bahrain (BH)	D	✓	✓	✓
Bangladesh (BD)	C			✓
Barbados (BB)	D	✓	✓	✓
Belarus (BY)	D			✓
Belgium (BE)	C	✓	✓	✓
Belize (BZ)	D		✓	✓
Benin (BJ)	D			✓
Bermuda (BM)	D		✓	✓
Bhutan (BT)	D			✓
Bolivia (BO)	D	✓	✓	✓
Bonaire (XB)	D		✓	✓
Bosnia & Herzegovina (BA)	D			✓
Botswana (BW)	D	✓	✓	✓
Brazil (BR)	D	✓	✓	✓
Brunei (BN)	B		✓	✓
Bulgaria (BG)	C		✓	✓
Burkina Faso (BF)	D	✓	✓	✓
Burundi (BI)	D			✓
Cambodia (KH)	B		✓	✓
Cameroon (CM)	D		✓	✓
Canada (CA)	A	✓	✓	✓
Canary Islands, The (IC)	C			✓
Cape Verde (CV)	D			✓
Cayman Islands (KY)	D	✓		✓
Central African Rep (CF)	D			✓
Chad (TD)	D			✓
Chile (CL)	D		✓	✓
China (CN)	B		✓	✓
Colombia (CO)	D	✓	✓	✓
Comoros (KM)	D			✓
Congo (CG)	D			✓
Congo, DPR (CD)	D		✓	✓
Cook Islands (CK)	D			✓
Costa Rica (CR)	D		✓	✓
Cote D'Ivoire (CI)	D	✓	✓	✓
Croatia (HR)	D	✓	✓	✓
Cuba (CU)	D			✓
Curacao (XC)	D	✓	✓	✓
Cyprus (CY)	C	✓	✓	✓
Czech Rep., The (CZ)	D	✓	✓	✓
Denmark (DK)	C	✓	✓	✓
Djibouti (DJ)	D			✓
Dominica (DM)	D		✓	✓

Country/Territory	Zone	DHL Express 9:00	DHL Express 12:00	DHL Express Worldwide
Dominican Rep. (DO)	D	✓	✓	✓
East Timor (TL)	B			✓
Ecuador (EC)	D	✓	✓	✓
Egypt (EG)	D	✓	✓	✓
El Salvador (SV)	D	✓	✓	✓
Eritrea (ER)	D			✓
Estonia (EE)	C		✓	✓
Ethiopia (ET)	D			✓
Falkland Islands (FK)	D			✓
Faroe Islands (FO)	C			✓
Fiji (FJ)	B			✓
Finland (FI)	C		✓	✓
France (FR)	C	✓	✓	✓
French Guyana (GF)	D		✓	✓
Gabon (GA)	D		✓	✓
Gambia (GM)	D			✓
Georgia (GE)	D			✓
Germany (DE)	C	✓	✓	✓
Ghana (GH)	D	✓	✓	✓
Gibraltar (GI)	C	✓	✓	✓
Greece (GR)	C		✓	✓
Greenland (GL)	C			✓
Grenada (GD)	D			✓
Guadeloupe (GP)	D		✓	✓
Guatemala (GT)	D	✓	✓	✓
Guernsey (GG)	C	✓	✓	✓
Guinea Rep. (GN)	D		✓	✓
Guinea-Bissau (GW)	D			✓
Guinea-Equatorial (GQ)	D			✓
Guyana (British) (GY)	D		✓	✓
Haiti (HT)	D		✓	✓
Honduras (HN)	D	✓	✓	✓
Hong Kong (HK)	B	✓	✓	✓
Hungary (HU)	C		✓	✓
Iceland (IS)	C		✓	✓
India (IN)	C		✓	✓
Indonesia (ID)	B			✓
Iran (IR)	D	✓	✓	✓
Iraq (IQ)	D			✓
Ireland, Rep. Of (IE)	C	✓	✓	✓
Israel (IL)	D			✓
Italy (IT)	C	✓	✓	✓
Jamaica (JM)	D		✓	✓
Japan (JP)	B		✓	✓
Jersey (JE)	C	✓	✓	✓
Jordan (JO)	D	✓	✓	✓
Kazakhstan (KZ)	D		✓	✓
Kenya (KE)	D	✓	✓	✓
Kiribati (KI)	B			✓
Korea, Rep. Of (KR)	B	✓	✓	✓
Korea, D.P.R. Of (KP)	D	✓		✓
Kosovo (KV)	D			✓
Kuwait (KW)	D	✓	✓	✓
Kyrgyzstan (KG)	D			✓
Laos (LA)	D	✓	✓	✓
Latvia (LV)	C	✓	✓	✓

✓ = document and non-document contents

Table continues overleaf

For transit times and the availability of DHL Express 9:00 and DHL Express 12:00 for your origin and destination address, please refer to the DHL Capability Tool at dct.dhl.com.

ZONES AND RATES

Connecting Your World
Sustainability
Service Offering
How to Ship with DHL Express
Digitalization

◆ Zones and Rates

Calculate the Price
of Your Shipment

Optional
Services

Surcharges

Customs
Services

Service Capability
and Rating Zones

Export
Services

Import
Services

Service Capability and Rating Zones

DHL EXPRESS WORLDWIDE

SHIPPING FROM PACIFIC U.S. TERRITORIES AND PACIFIC ISLANDS FREELY
ASSOCIATED STATES

Country/Territory	Zone	DHL Express 9:00	DHL Express 12:00	DHL Express Worldwide
Lebanon (LB)	D	✓	✓	✓
Lesotho (LS)	D	✓	✓	✓
Liberia (LR)	D			✓
Libya (LY)	D			✓
Liechtenstein (LI)	C	✓	✓	✓
Lithuania (LT)	C		✓	✓
Luxembourg (LU)	C	✓	✓	✓
Macau (MO)	B		✓	✓
Macedonia, Rep. Of (MK)	D			✓
Madagascar (MG)	D		✓	✓
Malawi (MW)	D			✓
Malaysia (MY)	B	✓	✓	✓
Maldives (MV)	D			✓
Mali (ML)	D			✓
Malta (MT)	C	✓	✓	✓
Martinique (MQ)	D		✓	✓
Mauritania (MR)	D		✓	✓
Mauritius (MU)	D	✓		✓
Mayotte (YT)	D			✓
Mexico (MX)	A		✓	✓
Moldova, Rep. Of (MD)	D			✓
Monaco (MC)	C	✓	✓	✓
Mongolia (MN)	D			✓
Montenegro, Rep Of (ME)	D	✓	✓	✓
Montserrat (MS)	D			✓
Morocco (MA)	D	✓	✓	✓
Mozambique (MZ)	D	✓	✓	✓
Myanmar (MM)	D		✓	✓
Namibia (NA)	D	✓	✓	✓
Nauru, Rep. Of (NR)	B			✓
Nepal (NP)	D		✓	✓
Netherlands, The (NL)	C	✓	✓	✓
Nevis (XN)	D		✓	✓
New Caledonia (NC)	D			✓
New Zealand (NZ)	B	✓	✓	✓
Nicaragua (NI)	D	✓	✓	✓
Niger (NE)	D			✓
Nigeria (NG)	D	✓	✓	✓
Niue (NU)	D			✓
Norway (NO)	C		✓	✓
Oman (OM)	D	✓	✓	✓
Pakistan (PK)	C	✓	✓	✓
Panama (PA)	D	✓	✓	✓
Papua New Guinea (PG)	B			✓
Paraguay (PY)	D	✓	✓	✓
Peru (PE)	D	✓	✓	✓
Philippines, The (PH)	B	✓	✓	✓
Poland (PL)	D	✓	✓	✓
Portugal (PT)	C	✓	✓	✓
Qatar (QA)	D	✓	✓	✓
Reunion, Island Of (RE)	D		✓	✓
Romania (RO)	C		✓	✓
Russian Federation (RU)	D	✓	✓	✓
Rwanda (RW)	D			✓
Saint Helena (SH)	D			✓
Samoa (WS)	B			✓

Country/Territory	Zone	DHL Express 9:00	DHL Express 12:00	DHL Express Worldwide
San Marino (SM)	C	✓	✓	✓
Sao Tome And Principe (ST)	D			✓
Saudi Arabia (SA)	D	✓	✓	✓
Senegal (SN)	D	✓	✓	✓
Serbia, Rep. Of (RS)	D			✓
Seychelles (SC)	D			✓
Sierra Leone (SL)	D		✓	✓
Singapore (SG)	B	✓	✓	✓
Slovakia (SK)	C	✓	✓	✓
Slovenia (SI)	C	✓	✓	✓
Solomon Islands (SB)	B			✓
Somalia (SO)	D			✓
Somaliland, Rep Of (XS)	D			✓
South Africa (ZA)	D	✓	✓	✓
South Sudan (SS)	D			✓
Spain (ES)	C	✓	✓	✓
Sri Lanka (LK)	C	✓	✓	✓
St. Barthelemy (XY)	D		✓	✓
St. Eustatius (XE)	D		✓	✓
St. Kitts (KN)	D		✓	✓
St. Lucia (LC)	D		✓	✓
St. Maarten (XM)	D	✓	✓	✓
St. Vincent (VC)	D			✓
Sudan (SD)	D			✓
Suriname (SR)	D			✓
Swaziland (SZ)	D	✓	✓	✓
Sweden (SE)	C	✓	✓	✓
Switzerland (CH)	C	✓	✓	✓
Syria (SY)	D		✓	✓
Tahiti (PF)	D			✓
Taiwan (TW)	B	✓	✓	✓
Tajikistan (TJ)	D			✓
Tanzania (TZ)	D	✓	✓	✓
Thailand (TH)	B	✓	✓	✓
Togo (TG)	D			✓
Tonga (TO)	B			✓
Trinidad And Tobago (TT)	D	✓	✓	✓
Tunisia (TN)	D		✓	✓
Turkey (TR)	D		✓	✓
Turkmenistan (TM)	D			✓
Turks & Caicos (TC)	D		✓	✓
Tuvalu (TV)	B			✓
Uganda (UG)	D	✓	✓	✓
Ukraine (UA)	D	✓	✓	✓
United Arab Emirates (AE)	D	✓	✓	✓
United Kingdom (GB)	C	✓	✓	✓
Uruguay (UY)	D	✓	✓	✓
Uzbekistan (UZ)	D			✓
Vanuatu (VU)	B			✓
Vatican City (VA)	C		✓	✓
Venezuela (VE)	D			✓
Vietnam (VN)	B	✓	✓	✓
Virgin Islands-British (VG)	D	✓	✓	✓
Yemen, Rep. Of (YE)	D			✓
Zambia (ZM)	D	✓	✓	✓
Zimbabwe (ZW)	D		✓	✓

✓ = document and non-document contents

For transit times and the availability of DHL Express 9:00 and DHL Express 12:00 for your origin and destination address, please refer to the DHL Capability Tool at dct.dhl.com.

ZONES AND RATES

Connecting Your World
Sustainability
Service Offering
How to Ship with DHL Express
Digitalization

◆ Zones and Rates

Calculate the Price
of Your Shipment

Optional
Services

Surcharges

Customs
Services

Service Capability
and Rating Zones

Export
Services

Import
Services

Export rates by zone and product

DHL EXPRESS United States Of America

DHL EXPRESS WORLDWIDE – From Pacific US Territories and Pacific Islands FAS* 2026

LB	Zone A	Zone B	Zone C	Zone D
Envelope up to 0.625 LB only				
0.6	85.64	86.50	96.63	107.94
LB	Zone A	Zone B	Zone C	Zone D
Documents up to 4.0 LB				
1.0	91.24	91.49	104.30	158.45
2.0	112.89	109.85	113.27	191.36
3.0	129.00	122.40	128.47	237.28
4.0	145.44	134.49	143.23	283.29
Non-documents from 1.0 LB & Documents from 5 LB				
LB	Zone A	Zone B	Zone C	Zone D
1.0	113.76	114.01	136.32	175.28
2.0	136.61	136.91	153.52	216.68
3.0	153.42	153.76	169.60	257.90
4.0	170.64	171.02	184.84	299.22
5.0	187.35	187.76	199.76	339.88
6.0	215.94	207.57	214.27	379.50
7.0	227.15	219.98	228.58	418.55
8.0	237.63	231.96	242.45	456.61
9.0	248.18	244.29	256.64	494.34
10.0	258.81	256.12	270.40	532.10
11.0	273.08	266.97	282.80	565.79
12.0	287.35	277.82	295.20	599.48
13.0	301.62	288.67	307.60	633.17
14.0	315.89	299.52	320.00	666.86
15.0	330.16	310.37	332.40	700.55
16.0	344.43	321.22	344.80	734.24
17.0	358.70	332.07	357.20	767.93
18.0	372.97	342.92	369.60	801.62
19.0	387.24	353.77	382.00	835.31
20.0	401.51	364.62	394.40	869.00
21.0	416.13	375.84	406.15	893.14
22.0	430.75	387.06	417.90	917.28
23.0	445.37	398.28	429.65	941.42
24.0	459.99	409.50	441.40	965.56

Table continues overleaf

ZONES AND RATES

- Connecting Your World
- Sustainability
- Service Offering
- How to Ship with DHL Express
- Digitalization
- Zones and Rates**

Calculate the Price of Your Shipment	Optional Services	Surcharges	Customs Services	Service Capability and Rating Zones	Export Services	Import Services
--------------------------------------	-------------------	------------	------------------	-------------------------------------	-----------------	-----------------

Import rates by zone and product

DHL EXPRESS United States Of America
DHL EXPRESS WORLDWIDE – From Pacific US Territories and Pacific Islands FAS* 2026

LB	Zone A	Zone B	Zone C	Zone D
25.0	474.61	420.72	453.15	989.70
26.0	489.23	431.94	464.90	1,013.84
27.0	503.85	443.16	476.65	1,037.98
28.0	518.47	454.38	488.40	1,062.12
29.0	533.09	465.60	500.15	1,086.26
30.0	547.71	476.82	511.90	1,110.40
31.0	562.33	488.04	523.65	1,134.54
32.0	576.95	499.26	535.40	1,158.68
33.0	591.57	510.48	547.15	1,182.82
34.0	606.19	521.70	558.90	1,206.96
35.0	620.81	532.92	570.65	1,231.10
36.0	635.43	544.14	582.40	1,255.24
37.0	650.05	555.36	594.15	1,279.38
38.0	664.67	566.58	605.90	1,303.52
39.0	679.29	577.80	617.65	1,327.66
40.0	693.91	589.02	629.40	1,351.80
41.0	708.53	600.24	641.15	1,375.94
42.0	723.15	611.46	652.90	1,400.08
43.0	737.77	622.68	664.65	1,424.22
44.0	752.39	633.90	676.40	1,448.36
45.0	767.01	645.12	688.15	1,472.50
46.0	781.63	656.34	699.90	1,496.64
47.0	796.25	667.56	711.65	1,520.78
48.0	810.87	678.78	723.40	1,544.92
49.0	825.49	690.00	735.15	1,569.06
50.0	840.11	701.22	746.90	1,593.20
51.0	855.02	712.48	758.32	1,613.43
52.0	869.93	723.74	769.74	1,633.66
53.0	884.84	735.00	781.16	1,653.89
54.0	899.75	746.26	792.58	1,674.12
55.0	914.66	757.52	804.00	1,694.35
56.0	929.57	768.78	815.42	1,714.58
57.0	944.48	780.04	826.84	1,734.81
58.0	959.39	791.30	838.26	1,755.04
59.0	974.30	802.56	849.68	1,775.27
60.0	989.21	813.82	861.10	1,795.50

Table continues overleaf

ZONES AND RATES

Connecting Your World

Sustainability

Service Offering

How to Ship with DHL Express

Digitalization

Zones and Rates

Calculate the Price of Your Shipment	Optional Services	Surcharges	Customs Services	Service Capability and Rating Zones	Export Services	Import Services
--------------------------------------	-------------------	------------	------------------	-------------------------------------	-----------------	-----------------

Import rates by zone and product

DHL EXPRESS

United States Of America

DHL EXPRESS WORLDWIDE – From Pacific US Territories and Pacific Islands FAS* 2026

LB	Zone A	Zone B	Zone C	Zone D
61.0	1,004.12	825.08	872.52	1,815.73
62.0	1,019.03	836.34	883.94	1,835.96
63.0	1,033.94	847.60	895.36	1,856.19
64.0	1,048.85	858.86	906.78	1,876.42
65.0	1,063.76	870.12	918.20	1,896.65
66.0	1,078.67	881.38	929.62	1,916.88
67.0	1,093.58	892.64	941.04	1,937.11
68.0	1,108.49	903.90	952.46	1,957.34
69.0	1,123.40	915.16	963.88	1,977.57
70.0	1,138.31	926.42	975.30	1,997.80
71.0	1,152.95	937.61	987.48	2,026.16
72.0	1,167.59	948.80	999.66	2,054.52
73.0	1,182.23	959.99	1,011.84	2,082.88
74.0	1,196.87	971.18	1,024.02	2,111.24
75.0	1,211.51	982.37	1,036.20	2,139.60
76.0	1,226.15	993.56	1,048.38	2,167.96
77.0	1,240.79	1,004.75	1,060.56	2,196.32
78.0	1,255.43	1,015.94	1,072.74	2,224.68
79.0	1,270.07	1,027.13	1,084.92	2,253.04
80.0	1,284.71	1,038.32	1,097.10	2,281.40
81.0	1,299.35	1,049.51	1,109.28	2,309.76
82.0	1,313.99	1,060.70	1,121.46	2,338.12
83.0	1,328.63	1,071.89	1,133.64	2,366.48
84.0	1,343.27	1,083.08	1,145.82	2,394.84
85.0	1,357.91	1,094.27	1,158.00	2,423.20
86.0	1,372.55	1,105.46	1,170.18	2,451.56
87.0	1,387.19	1,116.65	1,182.36	2,479.92
88.0	1,401.83	1,127.84	1,194.54	2,508.28
89.0	1,416.47	1,139.03	1,206.72	2,536.64
90.0	1,431.11	1,150.22	1,218.90	2,565.00
91.0	1,445.75	1,161.41	1,231.08	2,593.36
92.0	1,460.39	1,172.60	1,243.26	2,621.72
93.0	1,475.03	1,183.79	1,255.44	2,650.08
94.0	1,489.67	1,194.98	1,267.62	2,678.44
95.0	1,504.31	1,206.17	1,279.80	2,706.80
96.0	1,518.95	1,217.36	1,291.98	2,735.16

Table continues overleaf

ZONES AND RATES

Connecting Your World

Sustainability

Service Offering

How to Ship with DHL Express

Digitalization

Zones and Rates

Calculate the Price of Your Shipment	Optional Services	Surcharges	Customs Services	Service Capability and Rating Zones	Export Services	Import Services
--------------------------------------	-------------------	------------	------------------	-------------------------------------	-----------------	-----------------

Import rates by zone and product

DHL EXPRESS United States Of America
DHL EXPRESS WORLDWIDE – From Pacific US Territories and Pacific Islands FAS* 2026

LB	Zone A	Zone B	Zone C	Zone D
97.0	1,533.59	1,228.55	1,304.16	2,763.52
98.0	1,548.23	1,239.74	1,316.34	2,791.88
99.0	1,562.87	1,250.93	1,328.52	2,820.24
100.0	1,577.51	1,262.12	1,340.70	2,848.60
101.0	1,592.38	1,278.26	1,357.07	2,877.62
102.0	1,607.25	1,294.40	1,373.44	2,906.64
103.0	1,622.12	1,310.54	1,389.81	2,935.66
104.0	1,636.99	1,326.68	1,406.18	2,964.68
105.0	1,651.86	1,342.82	1,422.55	2,993.70
106.0	1,666.73	1,358.96	1,438.92	3,022.72
107.0	1,681.60	1,375.10	1,455.29	3,051.74
108.0	1,696.47	1,391.24	1,471.66	3,080.76
109.0	1,711.34	1,407.38	1,488.03	3,109.78
110.0	1,726.21	1,423.52	1,504.40	3,138.80
111.0	1,741.08	1,439.66	1,520.77	3,167.82
112.0	1,755.95	1,455.80	1,537.14	3,196.84
113.0	1,770.82	1,471.94	1,553.51	3,225.86
114.0	1,785.69	1,488.08	1,569.88	3,254.88
115.0	1,800.56	1,504.22	1,586.25	3,283.90
116.0	1,815.43	1,520.36	1,602.62	3,312.92
117.0	1,830.30	1,536.50	1,618.99	3,341.94
118.0	1,845.17	1,552.64	1,635.36	3,370.96
119.0	1,860.04	1,568.78	1,651.73	3,399.98
120.0	1,874.91	1,584.92	1,668.10	3,429.00
121.0	1,889.78	1,601.06	1,684.47	3,458.02
122.0	1,904.65	1,617.20	1,700.84	3,487.04
123.0	1,919.52	1,633.34	1,717.21	3,516.06
124.0	1,934.39	1,649.48	1,733.58	3,545.08
125.0	1,949.26	1,665.62	1,749.95	3,574.10
126.0	1,964.13	1,681.76	1,766.32	3,603.12
127.0	1,979.00	1,697.90	1,782.69	3,632.14
128.0	1,993.87	1,714.04	1,799.06	3,661.16
129.0	2,008.74	1,730.18	1,815.43	3,690.18
130.0	2,023.61	1,746.32	1,831.80	3,719.20
131.0	2,038.48	1,762.46	1,848.17	3,748.22
132.0	2,053.35	1,778.60	1,864.54	3,777.24

Table continues overleaf

ZONES AND RATES

Connecting Your World

Sustainability

Service Offering

How to Ship with DHL Express

Digitalization

Zones and Rates

Calculate the Price of Your Shipment	Optional Services	Surcharges	Customs Services	Service Capability and Rating Zones	Export Services	Import Services
--------------------------------------	-------------------	------------	------------------	-------------------------------------	-----------------	-----------------

Import rates by zone and product

DHL EXPRESS

United States Of America

DHL EXPRESS WORLDWIDE – From Pacific US Territories and Pacific Islands FAS* 2026

LB	Zone A	Zone B	Zone C	Zone D
Documents up to 4.0 LB				
133.0	2,068.22	1,794.74	1,880.91	3,806.26
134.0	2,083.09	1,810.88	1,897.28	3,835.28
135.0	2,097.96	1,827.02	1,913.65	3,864.30
136.0	2,112.83	1,843.16	1,930.02	3,893.32
137.0	2,127.70	1,859.30	1,946.39	3,922.34
138.0	2,142.57	1,875.44	1,962.76	3,951.36
139.0	2,157.44	1,891.58	1,979.13	3,980.38
140.0	2,172.31	1,907.72	1,995.50	4,009.40
141.0	2,187.18	1,923.86	2,011.87	4,038.42
142.0	2,202.05	1,940.00	2,028.24	4,067.44
143.0	2,216.92	1,956.14	2,044.61	4,096.46
144.0	2,231.79	1,972.28	2,060.98	4,125.48
145.0	2,246.66	1,988.42	2,077.35	4,154.50
146.0	2,261.53	2,004.56	2,093.72	4,183.52
147.0	2,276.40	2,020.70	2,110.09	4,212.54
148.0	2,291.27	2,036.84	2,126.46	4,241.56
149.0	2,306.14	2,052.98	2,142.83	4,270.58
150.0	2,321.01	2,069.12	2,159.20	4,299.60

Multiplier rate per 1 LB from 150.1 LB					
From	To	Zone A	Zone B	Zone C	Zone D
150.1	330	15.82	14.24	14.82	29.65
330.1	660	15.99	14.41	14.98	29.99
660.1	2,199	16.47	14.90	15.37	30.99
2,199.1	99,999	18.31	16.55	16.51	34.41

Premium 9:00: add 25.20 USD to the **DHL EXPRESS WORLDWIDE From** Pacific US Territories and Pacific Islands FAS* rate

Premium 12:00: add 6.30 USD to the **DHL EXPRESS WORLDWIDE FROM** From Pacific US Territories and Pacific Islands FAS* rate

Identify the zone using the DHL EXPRESS WORLDWIDE – From Pacific US Territories and Pacific Islands FAS* (Freely Associated States) ZONE MATRIX

Rates available from Guam, Saipan, Palau, Micronesia, American Samoa, Marshalls Islands (GU, MP, PW, FM, AS, MH)

All Rates stated here are in USD. Extra charges may apply. Delivery time and availability may vary based upon origin and destination.

The transportation rates displayed above are for informational purposes only, and are not valid until DHL and the above-named customer have signed a Letter of Agreement or other contract.

For shipments over 150 lbs., the rate is calculated by multiplying the total weight by the Zone multiplier rate per pound. For example, for 200 lbs., if Zone A multiplier rate is \$9.20, then \$9.20 x 200 = \$1,840.00. For shipments above 2,199 lb contact DHL Customer Service.

DHL Express does not accept shipments exceeding 6,600 lb, or containing pieces exceeding 2,200 lb or 118 inches length, or not meeting DHL standards for packing.

Refer to Packing Guide on [dhl.com](#). These network restrictions are subject to change with 30 days notice.

• If the inflation rate of a country or territory exceeds 5%, DHL may adjust the Rates of that country or territory upon 30 days prior notice.

The availability of DHL EXPRESS 9:00 and 12:00 is determined by destination postcode or city name. These services are not available to and from all areas. For information on the availability of DHL EXPRESS 9:00 and 12:00 services to and from certain locations please call 1-800-CALL-DHL

US Service Charges & Surcharges are billed in addition to applicable transportation rates. DHL's list of US Service Charges & Surcharges can be downloaded here: [mydhl.express.dhl/us](#)

Visit [dhl-usa.com](#) or call 1-800-CALL DHL for more information or to request a pickup.

• DHL Express does not accept shipments exceeding 3,000kg, or containing pieces exceeding 300 kg or 300 cm length, or not meeting DHL standards for packing. Refer to Packing Guide on [www.dhl.com](#).

These network restrictions are subject to change with 30 days notice.

ZONES AND RATES

- Connecting Your World
- Sustainability
- Service Offering
- How to Ship with DHL Express
- Digitalization
- Zones and Rates

Calculate the Price of Your Shipment

Optional Services

Surcharges

Customs Services

Service Capability and Rating Zones

Export Services

Import Services

How to Look up Zone and Rate

DHL EXPRESS WORLDWIDE
SHIPPING FROM U.S. TERRITORIES AND PACIFIC ISLANDS FREELY ASSOCIATED STATES

1 Step 1: Identify the **Origin Zone** and **Destination Zone** below

Country	Zone	Country	Zone	Service Area
American Samoa (AS)	10	USA (U.S.) *1	1	U.S. - United States of America (except BCT, MIA, TMB, HNL stations)
Guam (GU)	5			
Mariana Islands (MP)	6	USA (U.S.) *2	2	U.S. - United States of America - Miami / Fort Lauderdale (BCT, MIA, TMB stations only)
Marshall Islands (MH)	9			
Micronesia (FM)	7	USA (U.S.) *3	11	U.S. - United States of America - Hawaii (HNL station only)
Palau (PW)	8			
Puerto Rico (PR)	3			
Virgin Islands-US (VI)	4			

2 Step 2: Determine the **Rate Zone** by locating the letter below that corresponds to your combination of Origin and Destination Zones

Export Rate Zones												
Destination Zone		1	2	3	4	5	6	7	8	9	10	11
Origin Zone	1	-	-	A	B	C	C	C	C	D	D	-
	2	-	-	A	E	C	C	C	C	D	D	-
	3	F	F	G	H	I	I	I	I	I	I	F
	4	J	J	H	G	I	I	I	I	I	I	J
	5	K	K	L	L	M	M	N	N	O	O	O
	6	K	K	L	L	M	M	N	N	O	O	O
	7	K	K	L	L	M	N	N	N	O	O	O
	8	K	K	L	L	M	N	N	N	O	O	O
	9	K	K	P	P	O	O	O	O	O	O	O
	10	K	K	P	P	O	O	O	O	O	O	O
	11	-	-	A	B	C	C	C	C	D	D	-

3 Step 3: Find the **Rate** on the DHL Express Worldwide - Shipping From U.S. Territories and Pacific Islands Freely Associated States rate sheet (pages 51 - 55) using your Rate Zone and Shipment Weight

ZONES AND RATES

- Connecting Your World
- Sustainability
- Service Offering
- How to Ship with DHL Express
- Digitalization
- Zones and Rates

Calculate the Price of Your Shipment	Optional Services	Surcharges	Customs Services	Service Capability and Rating Zones	Export Services	Import Services
--------------------------------------	-------------------	------------	------------------	-------------------------------------	-----------------	-----------------

DHL Express

DHL EXPRESS UNITED STATES OF AMERICA
DHL EXPRESS WORLDWIDE – US Territories and US Pacific Islands FAS* 2026

For shipments to/from U.S., Caribbean U.S. Territories, Pacific U.S. Territories and Pacific Islands Freely Associated States

LB	Zone A	Zone B	Zone C	Zone D	Zone E	Zone F	Zone G	Zone H	Zone I	Zone J	Zone K	Zone L	Zone M	Zone N	Zone O	Zone P
Envelope up to 0.625 LB only																
0.6	92.79	104.81	135.50	215.60	84.82	110.00	72.01	102.84	284.84	112.01	125.01	162.56	168.47	178.13	117.01	175.70
LB	Zone A	Zone B	Zone C	Zone D	Zone E	Zone F	Zone G	Zone H	Zone I	Zone J	Zone K	Zone L	Zone M	Zone N	Zone O	Zone P
Documents up to 4.0 LB																
1.0	92.79	104.81	135.50	215.60	84.82	110.00	72.01	102.84	284.84	112.01	125.01	162.56	168.47	178.13	117.01	175.70
2.0	103.07	116.31	146.13	249.33	105.62	118.36	72.84	113.06	325.30	121.84	147.05	196.06	174.36	196.75	126.81	230.65
3.0	113.46	157.28	197.93	280.21	136.21	126.80	73.35	123.21	363.94	129.67	163.45	242.80	180.16	215.37	136.61	285.71
4.0	122.07	190.96	225.14	328.61	157.17	135.25	73.79	133.92	401.98	139.46	180.17	289.64	186.43	234.60	146.73	340.64
Non-documents from 1.0 LB & Documents from 5 LB																
LB	Zone A	Zone B	Zone C	Zone D	Zone E	Zone F	Zone G	Zone H	Zone I	Zone J	Zone K	Zone L	Zone M	Zone N	Zone O	Zone P
1.0	95.82	145.42	161.54	260.98	120.06	118.00	72.01	109.49	303.37	119.01	140.01	174.69	171.72	224.81	118.32	232.39
2.0	106.42	166.18	190.22	279.54	149.42	126.36	72.84	120.56	346.49	129.11	141.01	216.50	177.76	244.10	128.47	254.81
3.0	117.13	191.56	220.18	297.96	164.42	134.80	73.35	131.28	387.49	139.17	157.82	258.16	183.71	263.31	138.58	303.74
4.0	127.84	216.37	249.84	339.76	176.74	143.25	73.79	142.57	428.20	149.29	175.08	300.02	190.11	283.22	149.06	353.02
5.0	136.54	220.99	273.02	371.85	185.85	151.65	75.29	153.40	468.88	159.35	192.08	341.84	195.89	302.98	159.46	402.16
6.0	145.10	233.68	298.79	414.42	200.89	159.65	77.09	166.56	509.81	169.43	220.55	381.71	201.95	322.27	169.61	449.15
7.0	154.95	243.18	324.70	453.74	213.35	167.60	78.59	182.96	550.18	179.60	231.84	421.48	208.32	341.46	179.71	495.87
8.0	164.54	252.67	350.51	497.62	225.70	175.33	79.31	201.03	590.33	189.52	242.51	460.69	213.93	360.95	189.97	542.08
9.0	174.18	262.17	376.15	548.09	238.04	183.11	79.95	216.07	629.84	199.41	253.26	499.60	220.28	379.15	199.55	587.81
10.0	183.71	271.58	394.23	598.03	250.28	190.81	80.57	231.07	669.34	209.27	264.10	538.54	226.06	397.94	209.44	633.68
11.0	191.74	287.00	419.67	648.43	265.76	197.29	82.47	240.17	709.84	217.49	279.18	573.15	232.31	418.06	220.03	674.27
12.0	199.77	302.42	445.11	698.83	281.24	203.77	84.37	249.27	750.34	225.71	294.26	607.76	238.56	438.18	230.62	714.86
13.0	207.80	317.84	470.55	749.23	296.72	210.25	86.27	258.37	790.84	233.93	309.34	642.37	244.81	458.30	241.21	755.45
14.0	215.83	333.26	495.99	799.63	312.20	216.73	88.17	267.47	831.34	242.15	324.42	676.98	251.06	478.42	251.80	796.04
15.0	223.86	348.68	521.43	850.03	327.68	223.21	90.07	276.57	871.84	250.37	339.50	711.59	257.31	498.54	262.39	836.63
16.0	231.89	364.10	546.87	900.43	343.16	229.69	91.97	285.67	912.34	258.59	354.58	746.20	263.56	518.66	272.98	877.22
17.0	239.92	379.52	572.31	950.83	358.64	236.17	93.87	294.77	952.84	266.81	369.66	780.81	269.81	538.78	283.57	917.81
18.0	247.95	394.94	597.75	1,001.23	374.12	242.65	95.77	303.87	993.34	275.03	384.74	815.42	276.06	558.90	294.16	958.40
19.0	255.98	410.36	623.19	1,051.63	389.60	249.13	97.67	312.97	1,033.84	283.25	399.82	850.03	282.31	579.02	304.75	998.99
20.0	264.01	425.78	648.63	1,102.03	405.08	255.61	99.57	322.07	1,074.34	291.47	414.90	884.64	288.56	599.14	315.34	1,039.58
21.0	271.06	438.52	670.11	1,133.03	417.81	261.30	100.78	329.79	1,113.62	298.97	429.98	909.28	294.89	619.66	326.14	1,068.54
22.0	278.11	451.26	691.59	1,164.03	430.54	266.99	101.99	337.51	1,152.90	306.47	445.06	933.92	301.22	640.18	336.94	1,097.50

Table continues overleaf

ZONES AND RATES

- Connecting Your World
- Sustainability
- Service Offering
- How to Ship with DHL Express
- Digitalization
- Zones and Rates

Calculate the Price of Your Shipment	Optional Services	Surcharges	Customs Services	Service Capability and Rating Zones	Export Services	Import Services
--------------------------------------	-------------------	------------	------------------	-------------------------------------	-----------------	-----------------

DHL Express

DHL EXPRESS UNITED STATES OF AMERICA
DHL EXPRESS WORLDWIDE – US Territories and US Pacific Islands FAS* 2026

For shipments to/from U.S., Caribbean U.S. Territories, Pacific U.S. Territories and Pacific Islands Freely Associated States

LB	Zone A	Zone B	Zone C	Zone D	Zone E	Zone F	Zone G	Zone H	Zone I	Zone J	Zone K	Zone L	Zone M	Zone N	Zone O	Zone P
23.0	285.16	464.00	713.07	1,195.03	443.27	272.68	103.20	345.23	1,192.18	313.97	460.14	958.56	307.55	660.70	347.74	1,126.46
24.0	292.21	476.74	734.55	1,226.03	456.00	278.37	104.41	352.95	1,231.46	321.47	475.22	983.20	313.88	681.22	358.54	1,155.42
25.0	299.26	489.48	756.03	1,257.03	468.73	284.06	105.62	360.67	1,270.74	328.97	490.30	1,007.84	320.21	701.74	369.34	1,184.38
26.0	306.31	502.22	777.51	1,288.03	481.46	289.75	106.83	368.39	1,310.02	336.47	505.38	1,032.48	326.54	722.26	380.14	1,213.34
27.0	313.36	514.96	798.99	1,319.03	494.19	295.44	108.04	376.11	1,349.30	343.97	520.46	1,057.12	332.87	742.78	390.94	1,242.30
28.0	320.41	527.70	820.47	1,350.03	506.92	301.13	109.25	383.83	1,388.58	351.47	535.54	1,081.76	339.20	763.30	401.74	1,271.26
29.0	327.46	540.44	841.95	1,381.03	519.65	306.82	110.46	391.55	1,427.86	358.97	550.62	1,106.40	345.53	783.82	412.54	1,300.22
30.0	334.51	553.18	863.43	1,412.03	532.38	312.51	111.67	399.27	1,467.14	366.47	565.70	1,131.04	351.86	804.34	423.34	1,329.18
31.0	341.56	565.92	884.91	1,443.03	545.11	318.20	112.88	406.99	1,506.42	373.97	580.78	1,155.68	358.19	824.86	434.14	1,358.14
32.0	348.61	578.66	906.39	1,474.03	557.84	323.89	114.09	414.71	1,545.70	381.47	595.86	1,180.32	364.52	845.38	444.94	1,387.10
33.0	355.66	591.40	927.87	1,505.03	570.57	329.58	115.30	422.43	1,584.98	388.97	610.94	1,204.96	370.85	865.90	455.74	1,416.06
34.0	362.71	604.14	949.35	1,536.03	583.30	335.27	116.51	430.15	1,624.26	396.47	626.02	1,229.60	377.18	886.42	466.54	1,445.02
35.0	369.76	616.88	970.83	1,567.03	596.03	340.96	117.72	437.87	1,663.54	403.97	641.10	1,254.24	383.51	906.94	477.34	1,473.98
36.0	376.81	629.62	992.31	1,598.03	608.76	346.65	118.93	445.59	1,702.82	411.47	656.18	1,278.88	389.84	927.46	488.14	1,502.94
37.0	383.86	642.36	1,013.79	1,629.03	621.49	352.34	120.14	453.31	1,742.10	418.97	671.26	1,303.52	396.17	947.98	498.94	1,531.90
38.0	390.91	655.10	1,035.27	1,660.03	634.22	358.03	121.35	461.03	1,781.38	426.47	686.34	1,328.16	402.50	968.50	509.74	1,560.86
39.0	397.96	667.84	1,056.75	1,691.03	646.95	363.72	122.56	468.75	1,820.66	433.97	701.42	1,352.80	408.83	989.02	520.54	1,589.82
40.0	405.01	680.58	1,078.23	1,722.03	659.68	369.41	123.77	476.47	1,859.94	441.47	716.50	1,377.44	415.16	1,009.54	531.34	1,618.78
41.0	412.06	693.32	1,099.71	1,753.03	672.41	375.10	124.98	484.19	1,899.22	448.97	731.58	1,402.08	421.49	1,030.06	542.14	1,647.74
42.0	419.11	706.06	1,121.19	1,784.03	685.14	380.79	126.19	491.91	1,938.50	456.47	746.66	1,426.72	427.82	1,050.58	552.94	1,676.70
43.0	426.16	718.80	1,142.67	1,815.03	697.87	386.48	127.40	499.63	1,977.78	463.97	761.74	1,451.36	434.15	1,071.10	563.74	1,705.66
44.0	433.21	731.54	1,164.15	1,846.03	710.60	392.17	128.61	507.35	2,017.06	471.47	776.82	1,476.00	440.48	1,091.62	574.54	1,734.62
45.0	440.26	744.28	1,185.63	1,877.03	723.33	397.86	129.82	515.07	2,056.34	478.97	791.90	1,500.64	446.81	1,112.14	585.34	1,763.58
46.0	447.31	757.02	1,207.11	1,908.03	736.06	403.55	131.03	522.79	2,095.62	486.47	806.98	1,525.28	453.14	1,132.66	596.14	1,792.54
47.0	454.36	769.76	1,228.59	1,939.03	748.79	409.24	132.24	530.51	2,134.90	493.97	822.06	1,549.92	459.47	1,153.18	606.94	1,821.50
48.0	461.41	782.50	1,250.07	1,970.03	761.52	414.93	133.45	538.23	2,174.18	501.47	837.14	1,574.56	465.80	1,173.70	617.74	1,850.46
49.0	468.46	795.24	1,271.55	2,001.03	774.25	420.62	134.66	545.95	2,213.46	508.97	852.22	1,599.20	472.13	1,194.22	628.54	1,879.42
50.0	475.51	807.98	1,293.03	2,032.03	786.98	426.31	135.87	553.67	2,252.74	516.47	867.30	1,623.84	478.46	1,214.74	639.34	1,908.38
51.0	485.52	824.57	1,314.14	2,070.02	803.55	434.39	137.56	563.32	2,290.28	526.42	882.38	1,644.54	484.83	1,234.92	649.96	1,932.79
52.0	495.53	841.16	1,335.25	2,108.01	820.12	442.47	139.25	572.97	2,327.82	536.37	897.46	1,665.24	491.20	1,255.10	660.58	1,957.20
53.0	505.54	857.75	1,356.36	2,146.00	836.69	450.55	140.94	582.62	2,365.36	546.32	912.54	1,685.94	497.57	1,275.28	671.20	1,981.61
54.0	515.55	874.34	1,377.47	2,183.99	853.26	458.63	142.63	592.27	2,402.90	556.27	927.62	1,706.64	503.94	1,295.46	681.82	2,006.02
55.0	525.56	890.93	1,398.58	2,221.98	869.83	466.71	144.32	601.92	2,440.44	566.22	942.70	1,727.34	510.31	1,315.64	692.44	2,030.43
56.0	535.57	907.52	1,419.69	2,259.97	886.40	474.79	146.01	611.57	2,477.98	576.17	957.78	1,748.04	516.68	1,335.82	703.06	2,054.84

Table continues overleaf

ZONES AND RATES

- Connecting Your World
- Sustainability
- Service Offering
- How to Ship with DHL Express
- Digitalization
- Zones and Rates

Calculate the Price of Your Shipment	Optional Services	Surcharges	Customs Services	Service Capability and Rating Zones	Export Services	Import Services
--------------------------------------	-------------------	------------	------------------	-------------------------------------	-----------------	-----------------

DHL Express

DHL EXPRESS UNITED STATES OF AMERICA
DHL EXPRESS WORLDWIDE – US Territories and US Pacific Islands FAS* 2026

For shipments to/from U.S., Caribbean U.S. Territories, Pacific U.S. Territories and Pacific Islands Freely Associated States

LB	Zone A	Zone B	Zone C	Zone D	Zone E	Zone F	Zone G	Zone H	Zone I	Zone J	Zone K	Zone L	Zone M	Zone N	Zone O	Zone P
57.0	545.58	924.11	1,440.80	2,297.96	902.97	482.87	147.70	621.22	2,515.52	586.12	972.86	1,768.74	523.05	1,356.00	713.68	2,079.25
58.0	555.59	940.70	1,461.91	2,335.95	919.54	490.95	149.39	630.87	2,553.06	596.07	987.94	1,789.44	529.42	1,376.18	724.30	2,103.66
59.0	565.60	957.29	1,483.02	2,373.94	936.11	499.03	151.08	640.52	2,590.60	606.02	1,003.02	1,810.14	535.79	1,396.36	734.92	2,128.07
60.0	575.61	973.88	1,504.13	2,411.93	952.68	507.11	152.77	650.17	2,628.14	615.97	1,018.10	1,830.84	542.16	1,416.54	745.54	2,152.48
61.0	585.62	990.47	1,525.24	2,449.92	969.25	515.19	154.46	659.82	2,665.68	625.92	1,033.18	1,851.54	548.53	1,436.72	756.16	2,176.89
62.0	595.63	1,007.06	1,546.35	2,487.91	985.82	523.27	156.15	669.47	2,703.22	635.87	1,048.26	1,872.24	554.90	1,456.90	766.78	2,201.30
63.0	605.64	1,023.65	1,567.46	2,525.90	1,002.39	531.35	157.84	679.12	2,740.76	645.82	1,063.34	1,892.94	561.27	1,477.08	777.40	2,225.71
64.0	615.65	1,040.24	1,588.57	2,563.89	1,018.96	539.43	159.53	688.77	2,778.30	655.77	1,078.42	1,913.64	567.64	1,497.26	788.02	2,250.12
65.0	625.66	1,056.83	1,609.68	2,601.88	1,035.53	547.51	161.22	698.42	2,815.84	665.72	1,093.50	1,934.34	574.01	1,517.44	798.64	2,274.53
66.0	635.67	1,073.42	1,630.79	2,639.87	1,052.10	555.59	162.91	708.07	2,853.38	675.67	1,108.58	1,955.04	580.38	1,537.62	809.26	2,298.94
67.0	645.68	1,090.01	1,651.90	2,677.86	1,068.67	563.67	164.60	717.72	2,890.92	685.62	1,123.66	1,975.74	586.75	1,557.80	819.88	2,323.35
68.0	655.69	1,106.60	1,673.01	2,715.85	1,085.24	571.75	166.29	727.37	2,928.46	695.57	1,138.74	1,996.44	593.12	1,577.98	830.50	2,347.76
69.0	665.70	1,123.19	1,694.12	2,753.84	1,101.81	579.83	167.98	737.02	2,966.00	705.52	1,153.82	2,017.14	599.49	1,598.16	841.12	2,372.17
70.0	675.71	1,139.78	1,715.23	2,791.83	1,118.38	587.91	169.67	746.67	3,003.54	715.47	1,168.90	2,037.84	605.86	1,618.34	851.74	2,396.58
71.0	685.66	1,156.33	1,734.96	2,821.62	1,132.77	595.94	171.37	756.08	3,040.71	725.37	1,183.98	2,066.86	612.40	1,638.40	862.30	2,417.16
72.0	695.61	1,172.88	1,754.69	2,851.41	1,147.16	603.97	173.07	765.49	3,077.88	735.27	1,199.06	2,095.88	618.94	1,658.46	872.86	2,437.74
73.0	705.56	1,189.43	1,774.42	2,881.20	1,161.55	612.00	174.77	774.90	3,115.05	745.17	1,214.14	2,124.90	625.48	1,678.52	883.42	2,458.32
74.0	715.51	1,205.98	1,794.15	2,910.99	1,175.94	620.03	176.47	784.31	3,152.22	755.07	1,229.22	2,153.92	632.02	1,698.58	893.98	2,478.90
75.0	725.46	1,222.53	1,813.88	2,940.78	1,190.33	628.06	178.17	793.72	3,189.39	764.97	1,244.30	2,182.94	638.56	1,718.64	904.54	2,499.48
76.0	735.41	1,239.08	1,833.61	2,970.57	1,204.72	636.09	179.87	803.13	3,226.56	774.87	1,259.38	2,211.96	645.10	1,738.70	915.10	2,520.06
77.0	745.36	1,255.63	1,853.34	3,000.36	1,219.11	644.12	181.57	812.54	3,263.73	784.77	1,274.46	2,240.98	651.64	1,758.76	925.66	2,540.64
78.0	755.31	1,272.18	1,873.07	3,030.15	1,233.50	652.15	183.27	821.95	3,300.90	794.67	1,289.54	2,270.00	658.18	1,778.82	936.22	2,561.22
79.0	765.26	1,288.73	1,892.80	3,059.94	1,247.89	660.18	184.97	831.36	3,338.07	804.57	1,304.62	2,299.02	664.72	1,798.88	946.78	2,581.80
80.0	775.21	1,305.28	1,912.53	3,089.73	1,262.28	668.21	186.67	840.77	3,375.24	814.47	1,319.70	2,328.04	671.26	1,818.94	957.34	2,602.38
81.0	785.16	1,321.83	1,932.26	3,119.52	1,276.67	676.24	188.37	850.18	3,412.41	824.37	1,334.78	2,357.06	677.80	1,839.00	967.90	2,622.96
82.0	795.11	1,338.38	1,951.99	3,149.31	1,291.06	684.27	190.07	859.59	3,449.58	834.27	1,349.86	2,386.08	684.34	1,859.06	978.46	2,643.54
83.0	805.06	1,354.93	1,971.72	3,179.10	1,305.45	692.30	191.77	869.00	3,486.75	844.17	1,364.94	2,415.10	690.88	1,879.12	989.02	2,664.12
84.0	815.01	1,371.48	1,991.45	3,208.89	1,319.84	700.33	193.47	878.41	3,523.92	854.07	1,380.02	2,444.12	697.42	1,899.18	999.58	2,684.70
85.0	824.96	1,388.03	2,011.18	3,238.68	1,334.23	708.36	195.17	887.82	3,561.09	863.97	1,395.10	2,473.14	703.96	1,919.24	1,010.14	2,705.28
86.0	834.91	1,404.58	2,030.91	3,268.47	1,348.62	716.39	196.87	897.23	3,598.26	873.87	1,410.18	2,502.16	710.50	1,939.30	1,020.70	2,725.86
87.0	844.86	1,421.13	2,050.64	3,298.26	1,363.01	724.42	198.57	906.64	3,635.43	883.77	1,425.26	2,531.18	717.04	1,959.36	1,031.26	2,746.44
88.0	854.81	1,437.68	2,070.37	3,328.05	1,377.40	732.45	200.27	916.05	3,672.60	893.67	1,440.34	2,560.20	723.58	1,979.42	1,041.82	2,767.02
89.0	864.76	1,454.23	2,090.10	3,357.84	1,391.79	740.48	201.97	925.46	3,709.77	903.57	1,455.42	2,589.22	730.12	1,999.48	1,052.38	2,787.60
90.0	874.71	1,470.78	2,109.83	3,387.63	1,406.18	748.51	203.67	934.87	3,746.94	913.47	1,470.50	2,618.24	736.66	2,019.54	1,062.94	2,808.18

Table continues overleaf

ZONES AND RATES

- Connecting Your World
- Sustainability
- Service Offering
- How to Ship with DHL Express
- Digitalization
- Zones and Rates

Calculate the Price of Your Shipment	Optional Services	Surcharges	Customs Services	Service Capability and Rating Zones	Export Services	Import Services
--------------------------------------	-------------------	------------	------------------	-------------------------------------	-----------------	-----------------

DHL Express

DHL EXPRESS UNITED STATES OF AMERICA
DHL EXPRESS WORLDWIDE – US Territories and US Pacific Islands FAS* 2026

For shipments to/from U.S., Caribbean U.S. Territories, Pacific U.S. Territories and Pacific Islands Freely Associated States

LB	Zone A	Zone B	Zone C	Zone D	Zone E	Zone F	Zone G	Zone H	Zone I	Zone J	Zone K	Zone L	Zone M	Zone N	Zone O	Zone P
91.0	884.66	1,487.33	2,129.56	3,417.42	1,420.57	756.54	205.37	944.28	3,784.11	923.37	1,485.58	2,647.26	743.20	2,039.60	1,073.50	2,828.76
92.0	894.61	1,503.88	2,149.29	3,447.21	1,434.96	764.57	207.07	953.69	3,821.28	933.27	1,500.66	2,676.28	749.74	2,059.66	1,084.06	2,849.34
93.0	904.56	1,520.43	2,169.02	3,477.00	1,449.35	772.60	208.77	963.10	3,858.45	943.17	1,515.74	2,705.30	756.28	2,079.72	1,094.62	2,869.92
94.0	914.51	1,536.98	2,188.75	3,506.79	1,463.74	780.63	210.47	972.51	3,895.62	953.07	1,530.82	2,734.32	762.82	2,099.78	1,105.18	2,890.50
95.0	924.46	1,553.53	2,208.48	3,536.58	1,478.13	788.66	212.17	981.92	3,932.79	962.97	1,545.90	2,763.34	769.36	2,119.84	1,115.74	2,911.08
96.0	934.41	1,570.08	2,228.21	3,566.37	1,492.52	796.69	213.87	991.33	3,969.96	972.87	1,560.98	2,792.36	775.90	2,139.90	1,126.30	2,931.66
97.0	944.36	1,586.63	2,247.94	3,596.16	1,506.91	804.72	215.57	1,000.74	4,007.13	982.77	1,576.06	2,821.38	782.44	2,159.96	1,136.86	2,952.24
98.0	954.31	1,603.18	2,267.67	3,625.95	1,521.30	812.75	217.27	1,010.15	4,044.30	992.67	1,591.14	2,850.40	788.98	2,180.02	1,147.42	2,972.82
99.0	964.26	1,619.73	2,287.40	3,655.74	1,535.69	820.78	218.97	1,019.56	4,081.47	1,002.57	1,606.22	2,879.42	795.52	2,200.08	1,157.98	2,993.40
100.0	974.21	1,636.28	2,307.13	3,685.53	1,550.08	828.81	220.67	1,028.97	4,118.64	1,012.47	1,621.30	2,908.44	802.06	2,220.14	1,168.54	3,013.98
101.0	983.88	1,653.32	2,330.54	3,718.31	1,566.02	836.57	222.36	1,037.39	4,160.13	1,022.37	1,636.38	2,937.62	810.10	2,240.24	1,179.12	3,043.06
102.0	993.55	1,670.36	2,353.95	3,751.09	1,581.96	844.33	224.05	1,045.81	4,201.62	1,032.27	1,651.46	2,966.80	818.14	2,260.34	1,189.70	3,072.14
103.0	1,003.22	1,687.40	2,377.36	3,783.87	1,597.90	852.09	225.74	1,054.23	4,243.11	1,042.17	1,666.54	2,995.98	826.18	2,280.44	1,200.28	3,101.22
104.0	1,012.89	1,704.44	2,400.77	3,816.65	1,613.84	859.85	227.43	1,062.65	4,284.60	1,052.07	1,681.62	3,025.16	834.22	2,300.54	1,210.86	3,130.30
105.0	1,022.56	1,721.48	2,424.18	3,849.43	1,629.78	867.61	229.12	1,071.07	4,326.09	1,061.97	1,696.70	3,054.34	842.26	2,320.64	1,221.44	3,159.38
106.0	1,032.23	1,738.52	2,447.59	3,882.21	1,645.72	875.37	230.81	1,079.49	4,367.58	1,071.87	1,711.78	3,083.52	850.30	2,340.74	1,232.02	3,188.46
107.0	1,041.90	1,755.56	2,471.00	3,914.99	1,661.66	883.13	232.50	1,087.91	4,409.07	1,081.77	1,726.86	3,112.70	858.34	2,360.84	1,242.60	3,217.54
108.0	1,051.57	1,772.60	2,494.41	3,947.77	1,677.60	890.89	234.19	1,096.33	4,450.56	1,091.67	1,741.94	3,141.88	866.38	2,380.94	1,253.18	3,246.62
109.0	1,061.24	1,789.64	2,517.82	3,980.55	1,693.54	898.65	235.88	1,104.75	4,492.05	1,101.57	1,757.02	3,171.06	874.42	2,401.04	1,263.76	3,275.70
110.0	1,070.91	1,806.68	2,541.23	4,013.33	1,709.48	906.41	237.57	1,113.17	4,533.54	1,111.47	1,772.10	3,200.24	882.46	2,421.14	1,274.34	3,304.78
111.0	1,080.58	1,823.72	2,564.64	4,046.11	1,725.42	914.17	239.26	1,121.59	4,575.03	1,121.37	1,787.18	3,229.42	890.50	2,441.24	1,284.92	3,333.86
112.0	1,090.25	1,840.76	2,588.05	4,078.89	1,741.36	921.93	240.95	1,130.01	4,616.52	1,131.27	1,802.26	3,258.60	898.54	2,461.34	1,295.50	3,362.94
113.0	1,099.92	1,857.80	2,611.46	4,111.67	1,757.30	929.69	242.64	1,138.43	4,658.01	1,141.17	1,817.34	3,287.78	906.58	2,481.44	1,306.08	3,392.02
114.0	1,109.59	1,874.84	2,634.87	4,144.45	1,773.24	937.45	244.33	1,146.85	4,699.50	1,151.07	1,832.42	3,316.96	914.62	2,501.54	1,316.66	3,421.10
115.0	1,119.26	1,891.88	2,658.28	4,177.23	1,789.18	945.21	246.02	1,155.27	4,740.99	1,160.97	1,847.50	3,346.14	922.66	2,521.64	1,327.24	3,450.18
116.0	1,128.93	1,908.92	2,681.69	4,210.01	1,805.12	952.97	247.71	1,163.69	4,782.48	1,170.87	1,862.58	3,375.32	930.70	2,541.74	1,337.82	3,479.26
117.0	1,138.60	1,925.96	2,705.10	4,242.79	1,821.06	960.73	249.40	1,172.11	4,823.97	1,180.77	1,877.66	3,404.50	938.74	2,561.84	1,348.40	3,508.34
118.0	1,148.27	1,943.00	2,728.51	4,275.57	1,837.00	968.49	251.09	1,180.53	4,865.46	1,190.67	1,892.74	3,433.68	946.78	2,581.94	1,358.98	3,537.42
119.0	1,157.94	1,960.04	2,751.92	4,308.35	1,852.94	976.25	252.78	1,188.95	4,906.95	1,200.57	1,907.82	3,462.86	954.82	2,602.04	1,369.56	3,566.50
120.0	1,167.61	1,977.08	2,775.33	4,341.13	1,868.88	984.01	254.47	1,197.37	4,948.44	1,210.47	1,922.90	3,492.04	962.86	2,622.14	1,380.14	3,595.58
121.0	1,177.28	1,994.12	2,798.74	4,373.91	1,884.82	991.77	256.16	1,205.79	4,989.93	1,220.37	1,937.98	3,521.22	970.90	2,642.24	1,390.72	3,624.66
122.0	1,186.95	2,011.16	2,822.15	4,406.69	1,900.76	999.53	257.85	1,214.21	5,031.42	1,230.27	1,953.06	3,550.40	978.94	2,662.34	1,401.30	3,653.74
123.0	1,196.62	2,028.20	2,845.56	4,439.47	1,916.70	1,007.29	259.54	1,222.63	5,072.91	1,240.17	1,968.14	3,579.58	986.98	2,682.44	1,411.88	3,682.82
124.0	1,206.29	2,045.24	2,868.97	4,472.25	1,932.64	1,015.05	261.23	1,231.05	5,114.40	1,250.07	1,983.22	3,608.76	995.02	2,702.54	1,422.46	3,711.90

Table continues overleaf

ZONES AND RATES

- Connecting Your World
- Sustainability
- Service Offering
- How to Ship with DHL Express
- Digitalization
- Zones and Rates

Calculate the Price of Your Shipment	Optional Services	Surcharges	Customs Services	Service Capability and Rating Zones	Export Services	Import Services
--------------------------------------	-------------------	------------	------------------	-------------------------------------	-----------------	-----------------

DHL Express

DHL EXPRESS UNITED STATES OF AMERICA
DHL EXPRESS WORLDWIDE – US Territories and US Pacific Islands FAS* 2026

For shipments to/from U.S., Caribbean U.S. Territories, Pacific U.S. Territories and Pacific Islands Freely Associated States

LB	Zone A	Zone B	Zone C	Zone D	Zone E	Zone F	Zone G	Zone H	Zone I	Zone J	Zone K	Zone L	Zone M	Zone N	Zone O	Zone P
125.0	1,215.96	2,062.28	2,892.38	4,505.03	1,948.58	1,022.81	262.92	1,239.47	5,155.89	1,259.97	1,998.30	3,637.94	1,003.06	2,722.64	1,433.04	3,740.98
126.0	1,225.63	2,079.32	2,915.79	4,537.81	1,964.52	1,030.57	264.61	1,247.89	5,197.38	1,269.87	2,013.38	3,667.12	1,011.10	2,742.74	1,443.62	3,770.06
127.0	1,235.30	2,096.36	2,939.20	4,570.59	1,980.46	1,038.33	266.30	1,256.31	5,238.87	1,279.77	2,028.46	3,696.30	1,019.14	2,762.84	1,454.20	3,799.14
128.0	1,244.97	2,113.40	2,962.61	4,603.37	1,996.40	1,046.09	267.99	1,264.73	5,280.36	1,289.67	2,043.54	3,725.48	1,027.18	2,782.94	1,464.78	3,828.22
129.0	1,254.64	2,130.44	2,986.02	4,636.15	2,012.34	1,053.85	269.68	1,273.15	5,321.85	1,299.57	2,058.62	3,754.66	1,035.22	2,803.04	1,475.36	3,857.30
130.0	1,264.31	2,147.48	3,009.43	4,668.93	2,028.28	1,061.61	271.37	1,281.57	5,363.34	1,309.47	2,073.70	3,783.84	1,043.26	2,823.14	1,485.94	3,886.38
131.0	1,273.98	2,164.52	3,032.84	4,701.71	2,044.22	1,069.37	273.06	1,289.99	5,404.83	1,319.37	2,088.78	3,813.02	1,051.30	2,843.24	1,496.52	3,915.46
132.0	1,283.65	2,181.56	3,056.25	4,734.49	2,060.16	1,077.13	274.75	1,298.41	5,446.32	1,329.27	2,103.86	3,842.20	1,059.34	2,863.34	1,507.10	3,944.54
133.0	1,293.32	2,198.60	3,079.66	4,767.27	2,076.10	1,084.89	276.44	1,306.83	5,487.81	1,339.17	2,118.94	3,871.38	1,067.38	2,883.44	1,517.68	3,973.62
134.0	1,302.99	2,215.64	3,103.07	4,800.05	2,092.04	1,092.65	278.13	1,315.25	5,529.30	1,349.07	2,134.02	3,900.56	1,075.42	2,903.54	1,528.26	4,002.70
135.0	1,312.66	2,232.68	3,126.48	4,832.83	2,107.98	1,100.41	279.82	1,323.67	5,570.79	1,358.97	2,149.10	3,929.74	1,083.46	2,923.64	1,538.84	4,031.78
136.0	1,322.33	2,249.72	3,149.89	4,865.61	2,123.92	1,108.17	281.51	1,332.09	5,612.28	1,368.87	2,164.18	3,958.92	1,091.50	2,943.74	1,549.42	4,060.86
137.0	1,332.00	2,266.76	3,173.30	4,898.39	2,139.86	1,115.93	283.20	1,340.51	5,653.77	1,378.77	2,179.26	3,988.10	1,099.54	2,963.84	1,560.00	4,089.94
138.0	1,341.67	2,283.80	3,196.71	4,931.17	2,155.80	1,123.69	284.89	1,348.93	5,695.26	1,388.67	2,194.34	4,017.28	1,107.58	2,983.94	1,570.58	4,119.02
139.0	1,351.34	2,300.84	3,220.12	4,963.95	2,171.74	1,131.45	286.58	1,357.35	5,736.75	1,398.57	2,209.42	4,046.46	1,115.62	3,004.04	1,581.16	4,148.10
140.0	1,361.01	2,317.88	3,243.53	4,996.73	2,187.68	1,139.21	288.27	1,365.77	5,778.24	1,408.47	2,224.50	4,075.64	1,123.66	3,024.14	1,591.74	4,177.18
141.0	1,370.68	2,334.92	3,266.94	5,029.51	2,203.62	1,146.97	289.96	1,374.19	5,819.73	1,418.37	2,239.58	4,104.82	1,131.70	3,044.24	1,602.32	4,206.26
142.0	1,380.35	2,351.96	3,290.35	5,062.29	2,219.56	1,154.73	291.65	1,382.61	5,861.22	1,428.27	2,254.66	4,134.00	1,139.74	3,064.34	1,612.90	4,235.34
143.0	1,390.02	2,369.00	3,313.76	5,095.07	2,235.50	1,162.49	293.34	1,391.03	5,902.71	1,438.17	2,269.74	4,163.18	1,147.78	3,084.44	1,623.48	4,264.42
144.0	1,399.69	2,386.04	3,337.17	5,127.85	2,251.44	1,170.25	295.03	1,399.45	5,944.20	1,448.07	2,284.82	4,192.36	1,155.82	3,104.54	1,634.06	4,293.50
145.0	1,409.36	2,403.08	3,360.58	5,160.63	2,267.38	1,178.01	296.72	1,407.87	5,985.69	1,457.97	2,299.90	4,221.54	1,163.86	3,124.64	1,644.64	4,322.58
146.0	1,419.03	2,420.12	3,383.99	5,193.41	2,283.32	1,185.77	298.41	1,416.29	6,027.18	1,467.87	2,314.98	4,250.72	1,171.90	3,144.74	1,655.22	4,351.66
147.0	1,428.70	2,437.16	3,407.40	5,226.19	2,299.26	1,193.53	300.10	1,424.71	6,068.67	1,477.77	2,330.06	4,279.90	1,179.94	3,164.84	1,665.80	4,380.74
148.0	1,438.37	2,454.20	3,430.81	5,258.97	2,315.20	1,201.29	301.79	1,433.13	6,110.16	1,487.67	2,345.14	4,309.08	1,187.98	3,184.94	1,676.38	4,409.82
149.0	1,448.04	2,471.24	3,454.22	5,291.75	2,331.14	1,209.05	303.48	1,441.55	6,151.65	1,497.57	2,360.22	4,338.26	1,196.02	3,205.04	1,686.96	4,438.90
150.0	1,457.71	2,488.28	3,477.63	5,324.53	2,347.08	1,216.81	305.17	1,449.97	6,193.14	1,507.47	2,375.30	4,367.44	1,204.06	3,225.14	1,697.54	4,467.98

Table continues overleaf

ZONES AND RATES

- Connecting Your World
- Sustainability
- Service Offering
- How to Ship with DHL Express
- Digitalization
- **Zones and Rates**

Calculate the Price of Your Shipment	Optional Services	Surcharges	Customs Services	Service Capability and Rating Zones	Export Services	Import Services
--------------------------------------	-------------------	------------	------------------	-------------------------------------	-----------------	-----------------

DHL Express

DHL EXPRESS UNITED STATES OF AMERICA
DHL EXPRESS WORLDWIDE – US Territories and US Pacific Islands FAS* 2026

For shipments to/from U.S., Caribbean U.S. Territories, Pacific U.S. Territories and Pacific Islands Freely Associated States

Multiplier rate per 1 LB from 150.1 LB																	
From	To	Zone A	Zone B	Zone C	Zone D	Zone E	Zone F	Zone G	Zone H	Zone I	Zone J	Zone K	Zone L	Zone M	Zone N	Zone O	Zone P
150.1	330	9.93	17.19	23.93	36.28	16.22	7.95	1.85	9.81	41.80	10.01	18.41	29.52	8.17	21.79	11.47	30.23
330.1	660	10.05	17.39	24.19	36.66	16.40	8.07	1.89	9.89	42.25	10.09	18.41	29.86	8.27	21.98	11.57	30.54
660.1	2,199	10.43	18.02	25.09	38.03	17.01	8.36	1.94	10.25	43.84	10.46	18.41	30.95	8.65	22.84	12.02	31.71
2,199.1	99,999	11.63	20.10	27.98	42.41	18.97	9.31	2.17	11.47	48.90	11.67	18.41	34.51	9.58	25.50	13.42	35.32

Premium 9:00: add 25.20 USD to the **DHL EXPRESS WORLDWIDE US TERRITORIES** rate

Premium 10:30: add 12.60 USD to the **DHL EXPRESS WORLDWIDE US TERRITORIES** rate

Premium 12:00: add 6.30 USD to the **DHL EXPRESS WORLDWIDE US TERRITORIES** rate

Identify the zone using the DHL EXPRESS WORLDWIDE – US Territories and US Pacific Islands Freely Associated States ZONE MATRIX
For shipments between the US and US Territories and between US Territories
All Rates stated here are in USD. Extra charges may apply. Delivery time and availability may vary based upon origin and destination.
The transportation rates displayed above are for informational purposes only, and are not valid until DHL and the above-named customer have signed a Letter of Agreement or other contract.
□ If the inflation rate of a country or territory exceeds 5%, DHL may adjust the Rates of that country or territory upon 30 days prior notice.
For shipments over 150 lbs., the rate is calculated by multiplying the total weight by the Zone multiplier rate per pound. For example, for 200 lbs.,
• if Zone A multiplier rate is \$5.81, then \$5.81 x 200 = \$1,162.00
DHL Express does not accept shipments exceeding 6,600 lb, or containing pieces exceeding 2,200 lb or 118 inches length, or not meeting DHL standards for packing.
Refer to Packing Guide on [dhl.com](#). These network restrictions are subject to change with 30 days notice.
The availability of DHL EXPRESS 9:00 and 12:00 is determined by destination postcode or city name. These services are not available to and from all areas. For information on the availability of DHL EXPRESS 9:00 and 12:00 services to and from certain locations please call 1-800-CALL-DHL
US Service Charges & Surcharges are billed in addition to applicable transportation rates. DHL's list of US Service Charges & Surcharges can be downloaded here: [mydhl.express.dhl/us](#)
Visit [dhl-usa.com](#) or call 1-800-CALL DHL for more information or to request a pickup.
• DHL Express does not accept shipments exceeding 3,000kg, or containing pieces exceeding 300 kg or 300 cm length, or not meeting DHL standards for packing. Refer to Packing Guide on [dhl.com](#). These network restrictions are subject to change with 30 days notice.

READY TO SHIP?



Get a quote from MyDHL+



Call Customer Service on
1-800-CALLDHL



Find your nearest DHL ServicePoint

DHL Express

©2026 DHL Express (USA), Inc. All rights reserved. All services may not be available in all areas. Services are subject to DHL Terms and Conditions, as published at [dhl-usa.com/terms](https://www.dhl-usa.com/terms) and/or as set forth on the waybill of the country of origin. Aircraft not operated by DHL Express (USA), Inc. PT09110 11/24/25

Valid: January 2026

The information in this guide is correct as of 1st January 2026. DHL reserves the right to amend or modify any of the information at any time.

